State Library 30June03

McKean County Miner.

HARRY L. BACKUS, Editor and Proprietor | OFFICIAL PAPER OF THE COUNTY | TERMS: $1.25 Per Year

VOL. XL. | SMETHPORT, PA., THURSDAY, MAY 28, 1903. | NO. 22

MEMORIAL DAY IN SMETHPORT.

Program of Exercises in Memory of Departed Soldiers.

SPEECHES WILL MADE AT THE PARK

Route of the Parade Music by the Band Names of the Speakers, etc Order of Exercises.

Memorial Day will be appropriately observed in Smethport. Although the soldier's sacrifices can never be adequately repaid, yet we can show our appreciation of their services by the honors of the day. Let not the sacrifices of the brave be forgotten. Their glorious deeds have made an impression upon the mind of the nation that will outlast the marble and bronze commemorations of their heroism.

It is beautiful to note the tender respect in which the old soldier is held by the rising generation. The young people of today recognize the inestimable services rendered them by the men who saved the union, and successive generations will ever be imbued with the same grateful spirit this assuring us that throughout the ages the soldier's grave will be kept green. On next Saturday the noble surviving members of Post 247 G. A. R., will decorate the graves of their sleeping comrades with fragrant blossoms. In after years when they are gone other hands will willingly assume the duty of love.

The memorial exercises which in former years have been held in the court house will be carried out this year under the star in trees at Nunnenah Island Park.

Hon. Thos. A. Morrison has been chosen as President of the Day and Dr. C. B. Eddy as Marshal of the Day.

The following program has been decided upon by McKean Post, No. 247, G. A. R.

The parade will form on Main street in front of the court house square at 1:30 p. m. and move to the following order:

Marshal Dr. E. R. Baker, with his staff on horseback.

Smethport Band.

McKean Post, No. 247, G. A. R. and other members of the G. A. R. and old soldiers.

Civic Societies.

Smethport Hose Company.

Citizens and carriages.

The parade will march down Main street to Mechanic to King to Byron to Main to Washington to Park.

An interesting program will be rendered in the grove as follows:

Prayer, Rev. J. H. McCandless.

Music, Glee Club.

Short speeches by Hon. T. A. Morrison, Rev. P. S. Calvin, Prof. H. H. Foster, E. L. Keenan, Esq., D. C. Young and others.

Singing of America by the audience.

Benediction.

Death of Lillian Sturdveint.

Mrs. Lillian Sturdveint, a well known and well liked lady of Smethport, died at her home on King street last Monday, shortly before noon. Mrs. Sturdveint had been a great sufferer from rheumatism since last October, but a few weeks ago she was able to be around and was apparently much improved. However, about ten days she was again stricken with a severe attack, which eventually caused her death. The news of her sudden demise was a shock to the community, as a great number of her friends and acquaintances had no idea that her condition was dangerous, and their many expressions of heartfelt grief give eloquent testimony to the warm esteem in which she was held. Mrs. Sturdveint was a kind, generous hearted woman of the number whose loss is so keenly felt by relatives, friends, neighbors and acquaintances. To the stricken husband and children the MINER unites with the entire community in extending sincere sympathy.

Miss Lillian Harris was born at Randolph, N. Y., in 1862. On May 10, 1881, she was united in marriage with Alfred Sturdveint, who has been a resident of Smethport since shortly after the close of the civil war. Two children, Alberta and Alfred, are left to mourn with their father the loss of this tender, loving woman. Deceased also leaves a brother, Chas. Harris, of Bradford and two half sisters.

The funeral services were held at the Methodist church yesterday afternoon at 2 o'clock, Rev. G. H. Patterson, assisted by Rev. J. H. McCandless, officiating. The funeral was largely attended by sorrowing friends and the services were eloquent, impressive and touching. The remains were laid at rest in Rose Hill cemetery.

Horseshoeing. Blacksmithing.

We have secured the services of Mr. F. W. Perkins, an expert horseshoer and are now prepared to give special attention to all kinds of common or special shoeing. Wagon and buggy repairs done while you wait.

HOLMES & GILFILLAN.

Subscribe for the MINER.

ANCIENT HISTORY.

Happening in McKean County in Days of Old, Taken from the Files.

Last week Warren Stark of Keating township caught two more old wolves, one of which was the largest ever seen in this section. He was about two years old and had been previously caught in a trap and lost two of his toes. This makes seven wolves caught by Mr Stark within two weeks. Mr. Stark thinks there is but one of that flock left and he has some hopes of catching him.

At the race which took place on Saturday, June 22, 1867, at Jerome Park, N. Y., Ethan Allen, with his running mate, beat Dexter three straight heats in the second best time of 2.15, 2.16, 2.20. The best time ever made in harness was made by Flora Temple when she beat Allen, he with running mate, in 2.20, and when she beat Patchen, in June, 1859, in 2.21.

A special dispatch from New Orleans says that upon the surrender of Maximilian Juarez sent to Vera Cruz, Puebla and the city of Mexico dispatches similar to that sent to Leon. Bertrozabal. These state that all the Imperialists, their ammunition and supplies were captured on May 15th. Maximilian and all officers above the rank of lieutenant are reported to have been shot at 7 o'clock on the evening of the 20th, by officers who escaped and arrived at Brownsville on the 22th from Queretaro. Private letters received at Matamoras state that Juarez has ordered Escobedo to execute Maximilian and his generals, and the official paper at San Luis Potosi after narrating the fall of Queretaro, states that the Secretary of War forwarded orders to Escobedo to shoot Maximilian and his generals. Minister Campbell has received no dispatches, but believes the news to be correct. He is indignant that the letter of the United States Government was not answered or received. The news is universally believed here in the meeting of all.

Messrs. J. L. Brown of Wilcox, H. W. Buchanan of Hamlin township and Chester Smith of Sergeant township were appointed commissioners to take charge of the State road leading from Coudersport to Wilcox at the last session of the county court.

To-day, June 9, 1867, the Roman Catholic church will commemorate at Rome the eighteen hundredth anniversary of the martyrdom of the Apostle Peter. Catholic dignitaries from all parts of the world will be present. The ceremonies will be gorgeous and sublime.

A steamboat has just been completed and is now running from the Milgrove dock to various points up the river.—Portville Mirror.

We are obliged to Mr. J. C. Hamlin for a capital dish of cultivated strawberries raised by him in his garden. They were the Agriculturist strawberry and for size and lusciousness could not be beat, weighing about one ounce each.

Married, on July 1, 1867, at the residence of the bride's father, by the Rev. Wm. Blake, Mr. Joseph Albright of Angelica, N. Y., to Miss Phoebe Grigsby of Keating, Pa.

Two fine deer have been making their daily appearance for some time past in the lots owned by B. D. Hamlin, Esq., about one-half mile south of this borough. They are quite tame and although having been shot at several times they have thus far escaped injury and severe fright and continue to roam at their ease and come into the lots whenever they please.

The fifteen-inch Rodman gun tested in England with so much success was cast in Pittsburg, Pennsylvania leads the world in iron and will do so as long as she keeps down free trade and Democracy.

The celebrated trotter, Dexter, at Buffalo last week trotted a mile in harness in two minutes, seventeen and one-fourth seconds—said to be the best time ever made in harness by one and three-fourths seconds. Dexter was purchased by Robert Bonner of New York for over $50,000.

Henceforth Mr. E. H. Bard, a young man of ability and experience in the printing business, will be associated with me in the publication of the MINER, who is authorized to receive money or transact any business relating to subscription, job work or advertising, under the style and title of Malone & Bard; partnership to date from September 2, 1867. T. Malone.

A prize fight between Aaron Jones and Mike McCoole for the heavyweight championship of the country and $2,000 came off near Cincinnati on Saturday, August 31, 1867. Thirty-four rounds were fought, when Jones was knocked out of time and McCoole was declared the winner. Jones had two ribs broken and the last blow received by him produced concussion of the brain, vomiting and a slight congestion of the lungs.

The select school of Mrs. Mary A. Holmes commenced a few days ago with a goodly list of scholars. Mrs. Holmes is a teacher of great experience and undoubted capability. Those who have patronized her heretofore speak of the progress of their children under her tuition in terms of most unstinted praise.

WILL SMETHPORT JOIN THE LEAGUE?

Now is the Time for Smethport Base Ball Enthusiasts to "Get Busy"

PORT ALLEGANY MEETING JUNE 2

Should Have a Smethport Delegation in Attendance. We Have a Good Team This Season.

B. C. McFall of the Elmira Enterprise, who has been Czar in the matter of starting the McKean-Potter baseball league, has sent out the following announcement to the newspapers of interested towns:

"Arrangements have been made by the Port Allegany manager to accommodate the delegates who are to meet and organize the McKean-Potter amateur baseball league, that being the most central point, and the meeting has been called for Tuesday, June 2, in the Hotel Connelly, Port Allegany, at 10 o'clock a. m. It is now up to Shingle House, Coudersport, Austin, Port Allegany and Smethport to have delegates present with full authority to represent their clubs. Eldred will be represented by P. G. McFall and P. J. Sweeney."

It is understood that the management of the Port Allegany, Coudersport and Austin teams are heartily in favor of the plan and it is now up to Smethport to take a hand in the proceedings.

Smethport is represented this season by a first class baseball team and if Smethport goes into the league it will make a strong bid for the pennant. The publishing department of the MINER is not a such able exponent as Father Tuff, Senatus and Dominus, and Ross Tod, Young and Charlie Croissant can look after the backing up in a satisfactory manner and the public may look for success while Mike Keeler and Zeke McCabe will be the battery. The other players constituting the team are well up to the standard and can give a good account of themselves.

In connection with a number of us and the editor of the writer's team I met the proprietors of the corner of Main and Back streets could be secured for this season and without a great outlay of money could be placed in first class condition for playing. Now that we have a winning team and good grounds all that is needed is a little support from the people of Smethport to make the game go.

Five or six years ago there was not a better baseball town of its size in the state and it cannot be possible that Smethport's sporting blood has cooled to such an extent that it would not support a good ball team. By all means let us have the amusement of the national game this year and make arrangements to have our team enter the league equipped to win.

The matter should be taken up at once as the baseball season is well advanced. Smethport should be represented at the Port Allegany meeting, the object of which is to adopt rules, decide initiation fees, elect officers, make a schedule and start the McKean-Potter league into business. The MINER takes this opportunity to suggest that Attorney Thos. H. Morrison be one of the delegates from Smethport to attend the meeting. The interests of the local team would be handled by that young man in a businesslike manner.

Mr. McFall's notice further states:

"This notice has been sent to the papers of each of these towns and to the managers of the ball clubs thereof and shall be considered as sufficient notice and it is to be understood that if any of above clubs are not represented applications of other towns will be considered."

It will thus be seen that if Smethport intends to join the proposed league some immediate action must be taken. Play ball.

Would Assassinate the President.

A dispatch from Walla Walla, Wash., dated May 26, says: Joseph Becker, a radical socialist, is in the city jail here, on suspicion of having intended to kill President Roosevelt yesterday. The episode was kept quiet until after the President's departure.

Becker is accused of having remarked at Pendleton, Ore., last week, that he had one bullet for President Roosevelt and another for Emperor William of Germany. He left for Walla Walla with a rifle and his Pendleton partner, Patrick Kine, followed him here, notifying the police. Becker was found working in a butcher shop. He was arrested and, on being questioned, disclosed the location of his rifle which was hidden in a farmer's barn on the line of march. Becker is a Swiss. The police here think that a tragedy was narrowly averted.

Get one of those Leonard Cleanable Refrigerators and be happy. For sale at Holmes & Gilfillan's.

A fine line of green stuff can always be found at Gaskin's. Leave your order with "Bob."

Maurice Hall has some nice seed potatoes for sale at reasonable prices.

REPUBLICAN STATE CONVENTION.

The Ticket Nominated According to Program and All was Harmonious

A special from Harrisburg dated May 27, in part says: Without the semblance of friction the Republican State convention, which met here to-day, nominated candidates for auditor general, State treasurer and two places on the Superior Court bench. A feature of national importance was the endorsement of President Roosevelt for a second term. United States Senator Quay, who has been the head of the State committee for several years declined a re-election to the chairmanship, and Senator Penrose was chosen to succeed him.

Gov. Pennypacker's administration received a vote of confidence through a strong plank in the platform. No mention was made in that document to the libel bill passed by the recent Legislature. The convention did its work rapidly and adjourned 5 hours and 15 minutes after it was called to order. Senator William P. Snyder of Chester county was nominated for Auditor General; William L. Matthews of Delaware county for State Treasurer, and Judges Thomas A. Morrison of McKean county and John J. Henderson of Crawford county for Superior Court Judges. Judges Morrison and Henderson are at present in minors of the Superior Court by appointment of the Governor and their nominations is for the full term of 10 years.

Thomas F. Richmond, ex Member of the House from McKean, named Judge Thomas A. Morrison of that county for Superior Court Judge. Senator Sisson on behalf of Erie county, seconded the nomination of Judge Morrison and both gentlemen paid high tribute, to him as a man gifted with eminent qualifications.

Indian Bill's Show.

Indian Bill's aggregation of wild west cowboys arrived in Northern Pennsylvania and Southern New York, and had an East Smethport Friday last. Reports came from Austin early that morning that one of the main buildings in the show was stricken with small pox while the show was in that town and as a consequence Deputy Sheriff was selected to a searching Committee to see if it was allowed to be unloaded.

The glittering street pageant headed by a huge band started about 9 o'clock and succeeded in getting a few people to the show grounds.

The museum of wonders then commenced to do business. One of its principal attractions was "Jolo, from the Philippines," who chewed up snakes with great relish, and the performance closed with a startling hoochee coochee dance performed by the somewhat passe members of the "Congress of Beauty," to which only full grown, able bodied men were admitted.

The "big" show was a very feeble imitation of Buffalo Bill's wild west. A few Coruplanter Indians and several alleged cowboys disported themselves about the arena, the smoke from their frequently fired revolvers casting a mantle of charity over the scene.

As an aggregation of grafters, etc., the show is a success, but the management must institute some rigid reforms and secure a few good acts if it wants to make expenses in civilized communities. The outfit went to Port Allegany from this place and judging from reports a strenuous time was the result in that town.

A Clever Device.

J. C. Backus has constructed and placed in operation at the bowling alley a pin setter, which from all indications will solve the problem that has always vexed bowling alley proprietors—setting the pins directly upon the spots without loss of time.

The device is in the shape of a perfect triangle and contains ten holes which are just the size of the pins at the largest part. Attached to the triangle below each hole are three legs so arranged upon pivots that when the pin-setter is in position they form a pit the bottom of which is exactly the size of the bottom of the pin. The boy places the pins in these receptacles, pulls a rope which releases a balance weight and the contrivance is raised upon two rods several feet above the alley. The lowering of the pin-setter automatically swings a frame or gate across the alley within a few feet of the bowler, thus preventing him from rolling a ball until the pins are in position. Should he roll a ball against the gate the pin-setter is automatically released and raises before the ball can reach the pins, thus preventing any possibility of damage. When the machine is raised the gate opens and an electric bell rings, showing him that the pins are ready.

The device is certainly a clever one and aside from perfectly spotting the pins enables the "sticker" to do his work in about one-half the time required in the old way. Mr. Backus is about to apply for a patent upon the invention.

I have for sale a 1902 Walter A. Wood mowing machine, five foot cut, never used. Price $55 cash. Call on or address

J. C. KRUMRINE,
Smethport, Pa.

AN INSPIRING OCCASION.

Forty Bands Massed Played "Onward Christian Soldier."

FIVE THOUSAND KNIGHTS TEMPLAR

They Marched With Military Precision and Presented a Sight Never Equalled in Similar Pageants in Philadelphia

A Philadelphia special, dated May 26th says: A splendid parade of plumed knights, one of the best ever seen here, occurred to-day, the semi-centennial conclave of the Grand Commandery of Knights Templar of Pennsylvania. Fine weather prevailed and great crowds saw the magnificent spectacle of fully 5,000 finely uniformed men marching to the music of 40 bands. Great enthusiasm greeted the marching knights all along the route. The feature of the parade, the most inspiring thing of the pageant, was the mass formation of the entire body of marchers. On the countermarch past a half mile south of where Grand Commander Bartlett and his staff viewed the parade from a stand opposite the Union League the head of the procession was stopped. Two forty piece bands were formed into one grand organization, all the bearers of flags, banners and standards were massed and all the marching knights were also formed into a solid block. The order to march was then given and to the music of "Onward Christian Soldiers," by the 40 bands, the parade moved forward to be received. The volume of sound from the thousands of throats that joined in the hymn was grand. To see was an inspiring scene, the parade passed the Grand Commandery. Behind the great band, escorted by a guard of honor from all the Commanderies of Philadelphia, came the grand commander, Gen. John P. S. Gobin, past grand master of the grand encampment of the United States, past grand commander of the Pennsylvania Grand Commandery and a number of specially invited Templars from other States.

Mayor Weaver and other city officials also had seats in this stand.

The golden conclave of the Grand Commandery was opened in Masonic Temple at 3 o'clock this afternoon with all the ancient usages of the fraternity. The Grand Commandery, composed of all the past and present officers of all the Pennsylvania commanderies was well represented, and among those present, by invitation, were the grand commanders and staffs of the jurisdictions of New York, New Jersey, Delaware and Maryland. Grand Commander Bardett of this city presided. Just prior to the opening of the Grand Commandery in official session, Mayor Weaver, himself a Mason, but not a Knight Templar, officially welcomed the visiting knights to the city. Past Grand Commander George S. Graham of this city responded on behalf of the Grand Commandery.

The reports of the grand officers were presented and referred to the proper committees. The report of the grand record showed that the Grand Commandery was not only the largest in the world, but was in an exceedingly good condition. The strength of the order in Pennsylvania at this time is 14,896 as against 13,960 one year ago. A brilliant reception and grand tournie was tendered by the Philadelphia commanderies to the Grand Commandery and visiting knights and ladies at the National Export Exposition to-night. All knights appeared in full uniform without sword. Simultaneously with this a special concert and reception was given in Horticultural Hall.

Carriages and Buggies.

E. T. Daly, the liveryman, has a new stock of carriages and buggies which he will sell at prices that cannot fail to suit you. They are Waterloo and other standard makes. If you want a good carriage or buggy now is your opportunity.

Mr. Oswald will demonstrate to all kodak operators at McCoy's Drug Store on Saturday, June 6, the working of the Eastman developing machine which does away with the dark room and saves the principal trouble and expense in making kodak pictures. All invited.

A hand sprayer, 8 different streams. Vegetables, bushes, tall trees and washing windows; will reach 3d story.

J. C. HAMLIN.

Redfield carries a complete line of baseball goods. Baseballs from 5c up. Catchers' mitts for boys at 25c.

If you want Fishing Tackle go to Holmes & Gilfillan's.

Plain "American" Will do Very Well.

Of late two Paris newspapers have been bothering themselves about the proper name of a citizen of the United States. The Paris edition of the Herald has opened its columns to the discussion. The French writers argue that an "American" need not necessarily come from the United States. A man from Mexico or from Canada or from Venezuela is an American. That is the argument. And no suggestions, as to what to apply to the States and its people.

The suggestions sent in by these correspondents include "Yankee Doodle" and "states," but not a single one will be taken seriously by a single one of the countrymen.

And why should it be?

The United States IS America.

The north a country to the north of us known as Canada, a part of North America. There is a country to the south of us, made up of Spanish-speaking people, known as Mexico. Further south we have some Central American communities that are obstacle us hot water, and still further toward the southern pole there is South America, with its various States.

But the term "American" has been recognized all over the earth as applying to the citizens of the United States exclusively. "I am an American" is taken to mean in every European country that the speaker is a citizen of our own nation.

And the term cannot be changed. The United States dominates the Western Hemisphere. The New World—and for that matter its voice is listened to with respect in every part of the globe. The citizens of other countries of the New World be known as Canadians or Mexicans and Brazilians and Venezuelans, but when it comes to the United States, "plain American" or a special term that cannot and never will be misconstrued. That term is a synonym of the great republic of the West—Paul a Paris Journal.

Locomotive Boiler Exploded.

A special from Kane dated May 21 says: While passing Mays Siding on the hill, about seven miles west of this place at 6 o'clock this morning, the boiler of one of the locomotives pushing a Philadelphia & Erie freight train exploded, killing one and injuring four others, three perhaps fatally.

The disaster was an unusual one, inasmuch as the train was running at the time and also because the crown sheet of the exploded boiler was blown clear through the caboose, splitting it in two and completely wrecking it, so that it was set on fire and burned up as the quickest way to clear the tracks. The injured, except the engineer and fireman, were in the caboose.

The dead: James Crane, brakeman, unmarried; lived at Langdons, near Erie. The injured: Charles Owens, conductor on the freight, Erie, married, will die. Henry Gardner, flagman, Waterford, unmarried, will die, was blown through the side of the caboose and found in a field some distance from the wreck. W. J. Swartzfager, engineer, married, Kane, may die. Peter Crossen, fireman, Kane, not badly hurt.

The injured are all at the Kane hospital, except Crossen, who was taken to his home.

Death of Eliza Cogswell Tenny.

Mrs. Eliza Cogswell Tenny died at her home in Lafayette last Thursday, May 21, at the age of 88 years.

Deceased was born in Rutland, Mass., in 1820, and came west in 1839. In 1835 she was united in marriage to William Tenny at Worcester, Mass. Her husband died in 1874. Nine children blessed this union, of whom only three are living: S. O. of Divided Rock, Mo.; F. G. of Lafayette, Pa., and C. D. of Rushville, N. Y. Thirteen grandchildren and eleven great-grandchildren also survive. Miss Eva Thara of Smethport was a grandchild of the deceased lady. Mrs. Tenny was a resident of Smethport in 1852-53.

The funeral services were held in Lafayette Sunday last, Rev. W. T. C. Hanna, assisted by Rev. Adams, officiating.

Farmers' Institutes.

The county board of farmers' institute managers will meet at the county commissioners' office on the second Tuesday of June to arrange for the place where institutes are to be held this season. All of our people who desire institutes ought to attend this meeting and present their claims. This board is composed of the local members of the State Board of Agriculture and one representative from each county agricultural society, the Pomona Grange and County Alliance. If you find that you cannot attend this meeting address a letter with your request to Chairman of Board of Institute Managers, care of County Commissioners.

Dr. Burg Chadwick.

Dr. Burg Chadwick has his office over the Palace Pharmacy where he will be pleased to meet all his old patients and friends. Prompt attention given to calls day or night.

THE DEAD LINE

By EDWARD FIELDING

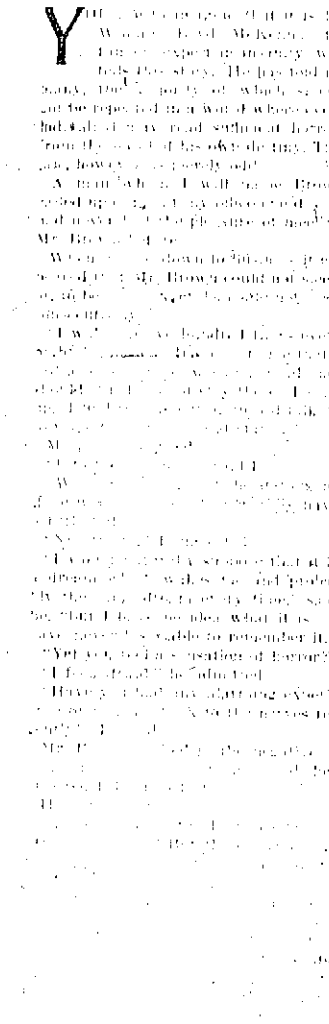

THE DEAD LINE—"Now, Doctor, I think I could—"

YOU remember Dr. Brown, of West Side, Mr. McKenzie, the fine old gentleman who lives next door to Mr. Brown, and Mr. Brown's daughter Ethel, who is the prettiest girl in West Side, don't you? Well, it was about the middle of June that Mr. McKenzie, who had been in poor health for some time, decided that he would go to the seashore for a few weeks' rest. He selected Atlantic City as the place to go, and Mr. Brown, who had been there on his honeymoon, was asked to recommend a hotel. He suggested the Chelsea, and Mr. McKenzie went there.

Mr. Brown was very much surprised a few days later to receive a letter from Mr. McKenzie, in which the latter said that he was not at all pleased with the Chelsea, and that he was going to move to the Marlborough-Blenheim. He asked Mr. Brown to meet him there and help him get settled.

Mr. Brown was very much surprised at this, for he knew that Mr. McKenzie had been a guest at the Chelsea for a week before he wrote the letter, and he could not understand why he should suddenly become dissatisfied. However, he went down to the Marlborough-Blenheim on the next train, and found Mr. McKenzie comfortably established in a corner of the parlor, with a pile of newspapers and magazines beside him. Mr. Brown asked him why he had left the Chelsea so suddenly, and Mr. McKenzie replied that he had not left it suddenly, but had been thinking of doing so for several days. He had not liked the table, and the service was poor, and the rooms were not what they should be, and he thought he would be better off at the Marlborough-Blenheim. Mr. Brown knew that Mr. McKenzie had been very much pleased with the Chelsea, and that he had said that the table was excellent, the service prompt, and the rooms large and well ventilated, and he suspected that there was something behind Mr. McKenzie's change of heart, but he could not imagine what it was, so he said nothing, and helped Mr. McKenzie get settled in his new quarters.

Mr. McKenzie remained at the Marlborough-Blenheim for a week or ten days, and then returned to the Chelsea, and Mr. Brown thought no more about the matter until he met Mr. McKenzie on the street one day, and asked him how he was getting along at the Chelsea. Mr. McKenzie replied that he was getting along very well indeed, and that he was very much pleased with the hotel. Mr. Brown asked him why he had left the Chelsea in the first place, and Mr. McKenzie said that he had been foolish to do so, but that he had been afraid to stay there any longer, as he thought he was going to die. He said that he had been taken with a severe pain in the region of his heart while he was sitting in the dining-room of the Chelsea one day, and that he had been afraid to move for fear that he would die if he did so. He said that he had been afraid to call for help, and that he had sat there in his chair for nearly an hour, suffering intense pain, and expecting every moment to be his last. He said that finally the pain had subsided, and that he had been able to get up to his room, where he had remained in bed for several days, under the care of a physician, who had told him that he had had a severe attack of indigestion, and that he must be very careful what he ate, and must not eat too much. Mr. McKenzie said that he had been afraid to tell the physician that he thought he was going to die, for fear that he would laugh at him, but that he had been very much relieved when the physician told him that he had had a severe attack of indigestion, and that he must be careful what he ate, and must not eat too much.

Mr. Brown asked Mr. McKenzie why he had left the Chelsea so suddenly, and Mr. McKenzie replied

MODERN PHARMACY.

Pharmacy is a growing science and the druggist to-day who fills prescriptions must be up-to-date as well as his stock. Pure drugs, sciedtific service and reasonable prices are all combined when your prescription is filled here.

PERFUMES

we have a line that is the finest ever shown in town. Call and try a small bottle.

J. W. Voorhees,

Palace Pharmacy Smethport, Pa.

ARE YOU BUILDING?

A new house or repairing an old one? If you are we have everything you need and would like to give you prices.

CEMENT,
LIME,
WALL PLASTER,
BRICK,
DOORS, WINDOWS, &C.,
LUMBER,
SEWER PIPE, LAND TILE,
SHINGLES AND ALL THE REST.

J. C. Hamlin.

McKean County Miner

Entered at the postoffice at Smethport as second-class mail matter.

Smethport, Thursday, May 28, 1903.

LOCAL AND GENERAL.

—Potter county still holds the lead in fish stories.

—A new sidewalk is being laid in front of the Rogers property on East Main street.

—On Thursday of last week Prothonotary S. E. Bell passed the examination and is now a registered law student

—A Port Allegany man is advertising for live skunks. This is liable to create quite a stink in that staid old town if the denizens of that section are produced.

—A small boy's blue serge coat was lost between Mrs. M. L. Bisett's store and M. O'Reilly's farm recently. Finder will be rewarded by returning same to Mrs. Bisett.

—Guy Hoover, a former Smethport boy, was one of the cooks employed by the Indian Bill show. He reported that his brother, Boyd, was suffering with smallpox at Cross Fork.

—E. N. Unruh has been awarded the contract of building the opera house at Bradford. The building will cost about $80,000 and will be completed in time for the theatrical season this fall.

—The borough authorities of Coudersport are having trouble collecting the amounts due from property owners for paving. Liens have been issued to the amount of $7,866.43, and several suits may follow.

—At the commencement exercises of the Free Kindergarten Association held in Bradford Monday evening, Miss Gertrude Walker of the class of 1900 was awarded a diploma. Miss Walker is popular among many friends in Smethport.

—A Jersey City woman refused the other day to permit a magistrate to proceed with her marriage ceremony until her prospective spouse had made a will bequeathing all his real estate to her. How beautiful is love's young dream!

—C. A. Burdick is having his King street residence entirely remodeled and materially enlarged. When the contemplated improvements are completed it will be a model of neatness and convenience. A. H. Kidder has charge of the work.

—Eldred's population received quite a boost Monday when Mrs. Joseph Buissett presented her husband with three 6-pound girls. This is the first event of the kind that ever happened here and has been the source of much comment. At present writing all are doing nicely. —Eagle.

—"Rod" Seifert of Erie, who pitched for Smethport one season several years ago was to play with the Kane team this year, but is unable to report owing to an injury which he recently sustained.

—A few mornings ago while some boys were playing along the banks of the Allegany they found a large trout in shallow water. Frank Moran, one of their number, succeeded in capturing it. It was a monster of the rainbow species and tipped the scales at four pounds, being 22 inches long. The boys presented it to Father Sheehan.—Potter Democrat.

Correspondence

FARMERS VALLEY.

Several Coryville inhabitants passed through here last Friday on a hand car enroute for East Smethport to attend the wild west show.

F. M. McGill, our efficient supervisor, and George Irons attended the dance at Raw City last Friday evening.

Mr. and Mrs. H. D. Otto entertained guests last Sunday evening. The hostess served ice cream.

Several of our people attended the dance at East Smethport last Saturday evening.

Mrs. Jane Dickerson was in Smethport last week visiting relatives and friends.

Miss Nellie McGill spent Sunday with Mr. and Mrs. Tanner at Smethport.

Everal Spencer and lady wheeled to the county seat last Saturday.

Miss Marie McGill was visiting relatives in Turtle Point Sunday.

Mr. and Mrs. Colegrove of the County Home were in town Monday.

Lester Norton was calling on friends in Annin Creek Sunday last.

Clinton Burdick of Smethport was seen on our streets Monday.

Wm. Reed went on a business trip to Clermont last Monday.

Fred Fields spent Sunday with his family in this place.

Mrs. Marie Lyons spent Sunday with relatives in town.

Mr. Philips of Olean was in town recently.

An Appropriate Name.

Edna—I don't know whether to call my Boston bull terrier Pompey, Scipio or Cæsar.

Arthur (who has had a sad experience with the terrier)—I thing Agrippa would be a very suitable name for him.

Relaxation.

"I feel happy today," said the club woman. "I haven't a thing in the world to do, not a club to attend. I'm going to clean house and have a good time."—Pittsburg Dispatch.

You travel toward the grave fast enough at best. Don't take a fast train. —Atchison Globe.

TWO INDIAN BATTLES.

History as It Appears From the Redskin's Point of View.

The Indian's side of any controversy between him and the white man has never really been presented at all. History has necessarily been written from the white man's standpoint and largely from the reports of commanding officers naturally anxious to secure full credit for their gallantry or to conceal any weakness.

Take as an illustration the so called "battle" of Wounded Knee. A ring was formed about the Indians, and after disarming most of them one man resisted, and the troops began firing toward the center, killing nearly all the Indians and necessarily many of their own men. The soldiers then followed up fleeing women and children and shot them down in cold blood. This is not called a massacre in the official reports. The press of the country did not call it a massacre. On the other hand, General Custer was in pursuit of certain bands of Sioux. He followed their trail two days and finally overtook and surprised them upon the Little Big Horn. The warriors met him in force, and he was beaten at his own game. It was a brilliant victory for the Indians, whom Custer had taken at a disadvantage in the midst of their women and children. This battle goes down in history as the "Custer massacre." — Dr. Charles A. Eastman in Reader.

Origin of "Cravat."

"The word 'cravat,'" said a man who makes neckwear, "came into our language about 1636. Prior to that year a feature of the uniform of the Austrian cavalry was a wide band of coarse linen worn in folds around the neck under the short hussar jacket. This cavalry organization was called the Cravate, its members being styled the Cravates. Later, in the seventeenth century, France recruited a regiment of cavalry, adopting for it the uniform of the Austrian regiment in Croatia, calling it the Royal Cravates. Later, in England, the word 'cravat' was applied to a neck handkerchief. After the battle of Steenkirk, in Flanders, in 1692 English officers brought home the 'Steinkirk,' a long, flowing neck scarf edged with fine Flemish lace, the ends of which were drawn through a buttonhole of enormous size. The neckwear of today is clearly traceable to the 'steenkirk' and the modifications at undeveloped." Washington Star.

Odd Dwelling Sites.

The prospective settlers have no need to go out and where they want to take a cool water bath. The town is built on piles which have been driven into a solid coral reef situated far out in the waters south of New Guinea. Though this extraordinary settlement on the mainland is already a village that is populous, rich in trade, having two separate public buses, with which the coast is fringed, the object of both communities in choosing these curious sites for their dwellings is identical. They desire to assure themselves against being surprised by their numerous enemies, and especially they seek safety from the prowling Dyak head hunters.

The Oldest Known Bookkeeping.

In the primitive villages of the Andes, scattered through Peru, Bolivia and Ecuador, the descendants of the ancient Incas depend upon the "kipu" for keeping all their accounts. It was in use when Pizarro conquered Peru and the Andean Indians have never improved on it. It is the oldest known form of bookkeeping. The "kipu" is simply a collection of knotted strings. Differently colored strings denote different articles in daily use and by distinct knots the ten numerals. In the absence of a written language it is a marvelously perfect system. Large transactions are conducted as accurately by it as if double entry bookkeeping were employed.

Value of Recreation.

There are wisdom and strength in genuine pastime. One often accomplishes more by spending a pleasant evening in some innocent games or other amusement than he would by poring over books with tired brain and exhausted body. He may have had qualms of conscience about it and thought that evenings given to social enjoyment were practically lost out of his life. Far from it! To better purpose than he dreamed of was the time employed. Body and mind were strengthening and, unconsciously, without effort, being fitted for better work in the future.—Success.

Low-Rate Excursion to Buffalo and Niagara Falls, Decoration Day

On Decoration Day, Saturday, May 30, the Pennsylvania Railroad Company will run a special low-rate excursion to Buffalo and Niagara Falls. Round trip tickets, good going only on train indicated, and good returning on all regular trains stopping at stations named, May 30 and 31, but not good in Pullman sleeping or parlor cars, will be sold at rates indicated:

	Train leaves.	Rate.
Port Allegany	9:25 a. m.	$2.25
Turtle Point	9:34 "	2.25
Clermont	9:45 "	2.50
Colegrove	9:00 "	2.50
Crosby	9:03 "	2.50
Smethport	9:14 "	2.25
Farmers Valley	9:22 "	2.25
Larabee	9:45 "	2.15
Eldred	9:58 "	2.00
Bullis Mills	10:05 "	1.90
Buffalo	Ar. 12:40 p. m.	
Niagara Falls	" 1:40 "	

Children between 5 and 12 years of age, half rates.

"It"

is the New and Better Breakfast Food, so different from all others that it pleases everybody. Get a package to-day at your grocers.

The Genesee Pure Food Co., Le Roy, N. Y.

Cut Off Their Hair.

A procession of the unemployed that took place in London in 1764 did not meet with any great success or public sympathy. In that year wigs went out of fashion, and the wig makers of London were thrown out of work and reduced to distress. They petitioned George III. to compel gentlemen to wear wigs by law. As the wig makers went in procession to St. James' to present their petition it was noticed that most of those persons who wanted to compel other people to wear wigs wore no wigs themselves. This striking the London mob as very inconsistent, they seized the processionists and forcibly cut off all their hair.—London Express.

Taking It Out on the Family.

Mrs. Ferguson—George, what particular failing of yours did the preacher touch on in his sermon this morning?

Mr. Ferguson—What do you ask me that question for?

Mrs. Ferguson — Because you have been as cross as a bear ever since you came home from church. — Chicago Tribune.

Making a Hit.

"All my achievements," said the great race horse, "are due to the fact that I always put my best foot forward."

"I find," replied the wicked mule, "that I accomplish more by putting my best foot backward."—Exchange.

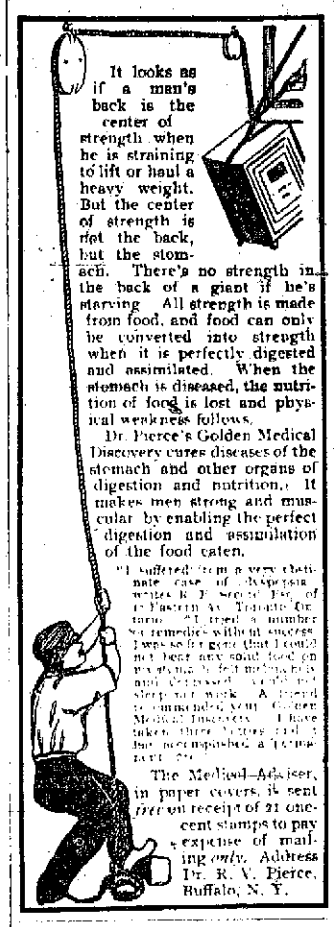

It looks as if a man's back is the center of strength when he is straining to lift or haul a heavy weight. But the center of strength is not the back, but the stomach. There's no strength in the back of a giant if he's starving. All strength is made from food, and food can only be converted into strength when it is perfectly digested and assimilated. When the stomach is diseased, the nutrition of food is lost and physical weakness follows.

Dr. Pierce's Golden Medical Discovery cures diseases of the stomach and other organs of digestion and nutrition. It makes men strong and muscular by enabling the perfect digestion and assimilation of the food eaten.

"I suffered from a very obstinate case of dyspepsia," writes R. F. Sergeant, Esq., of 6 Pasture St., Toronto, Ont., "and tried a number of remedies without success. I was so ill I gave up all hope of ever getting well. I could not bear any solid food on my stomach, but nothing helped me until I commenced taking Dr. Pierce's Golden Medical Discovery. I have taken three bottles and I feel that I am entirely cured. I can eat anything and sleep and work. A friend to whom I recommended your Golden Medical Discovery has taken three bottles and is now entirely cured."

The Medical Adviser, in paper covers, is sent *free* on receipt of 21 one-cent stamps to pay expense of mailing *only*. Address Dr. R. V. Pierce, Buffalo, N. Y.

THE FAMOUS.

Central Block, CLOTHING STORE, Smethport, Pa.

This Week

We will capture the men who will surrender us the sum of

$10.00

for elegant suits of clothes which would be cheap at $15.00, and

$3.50

for **WALKOVER SHOES.**

None better for double the price.

Your Money's Worth or Your Money Back.

Wm. Monheimer.

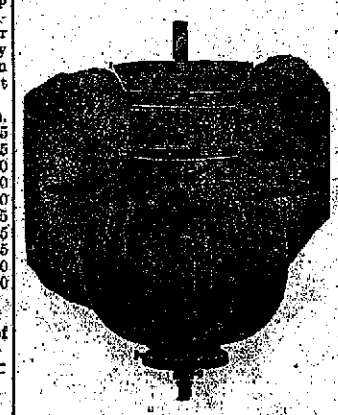

These lamps are constructed upon strictly scientific principles and have a standard reputation for quality, appearance and brilliancy. The Lamp gives over 100% candle power over the old way of lighting with single gas burners, with the same amount of gas consumed. Call and get our prices,

EDGAR W STRONG.

BOTH 'PHONES. RUBIN BLOCK. Smethport.

The Right Side of Paint

The practical painter says, there are two sides to every question, but the man who always uses

Patton's SUN-PROOF Paint

both inside and outside is on the right side of the paint question.

Patton's Sun-Proof Paints are prepared in the Patton proportions which produces a paint unlike any other in durability, beauty and covering qualities. It resists the action of heat and cold; holds its gloss. Guaranteed to wear for five years. Send for book of Paint Knowledge and Advice (free) to

PATTON PAINT CO., Lake St., Milwaukee, Wis.

FOR SALE BY

J. C. HAMLIN, Smethport, Pa.

WE WANT YOUR TRADE.

To get it we are willing to do anything that is right We have purchased the stock of

GROCERIES and GENERAL MERCHANDISE

of O. D. Bush and are determined to run an up-to-date store.

We have put a delivery wagon on the road and we will call at your house, take your order and deliver goods promptly.

Give us a trial order and if everything is not perfectly satisfactory tell us about it.

VOORHEES & McCARTY,

Bush Building. EAST SMETHPORT, PA.

Good Coffee or Tea

Does not hurt you even if some of the advertisements of these wonderful substitutes do tell you so. We have the finest line in the place, as well as a complete line of the best groceries.

Leave your orders by 'phone or in person and they will be delivered promptly at your home.

Hagberg & Sherburne,

Holder Block, SMETHPORT, PA.

STOP! READ! and REFLECT

And then go to

BROWNELL BROTHERS

Where you will find a carefully and well selected stock of

DRY GOODS, NOTIONS, FURNISHING GOODS, HATS, CAPS. BOOTS and SHOES.

AND A CHOICE LINE OF THE

FINEST GROCERIES

TO BE FOUND IN TOWN AT

ROCK-BOTTOM PRICES.

PICTURES

Just received an elegant line of pictures. Altogether new styles and designs. If you want something new and pretty come and look them over.

BOOKS

Full line of new books by the latest authors. Look them over. WILL SELL THEM VERY CHEAP next ten days.

Wells Pharmacy.

FURNITURE

You make no mistake in buying here. The stock is complete, and prices low.

CARPETS

An elegant assortment just received. Now is the time to secure best values. Remember our stock of wall paper contains all the latest patterns.

Main Street, Smethport. **Specht & Sasse.**

Brasted's ICE CREAM

By the DISH, QUART or GALLON.

McKean County Miner

PUBLISHED EVERY THURSDAY.

TERMS:—$1.25 per year, or if paid strictly in advance, $1.00 per year.

ADVERTISING RATES.

Display advertisements published at the rate of $1.00 per column per annum, payable monthly. Our own position and no deviation from this rule. Extra charge for angle insertion.

Reading notices, five cents per line for each insertion.

Legal advertisements, five cents per line for each insertion.

Cards, not exceeding one inch, $5.00 per annum.

Birth, marriage and death notices inserted free.

Executors' and administrators' notices, $3.00 each.

Address all communications to

HARRY L. BACKUS,
Editor and Prop'r.

Smethport, Thursday, May 28, 1903.

WHAT a difference between President Roosevelt's attitude towards the cartoonists and that of little Gov. Pennypacker.—Cincinnati Times-Star.

THE Paris-Madrid automobile race has been stopped by the French authorities on account of the numerous terrible accidents. Several people have been killed and a number seriously injured in this race.

JUDGE THOS. A. MORRISON of McKean and Judge John J. Henderson of Crawford county, who were nominated for Superior Court Judges at the Republican State convention yesterday, are most able jurists and they will receive the unanimous support of their party and and many friends of other faiths will help swell their majority.

THE feelings of Harper's Weekly in regard to Roosevelt mislead its judgment. The assumption that Cleveland or any other Democratic candidate can regain all the Democratic votes cast for McKinley is absurd. Roosevelt is even stronger with just that political element and he has been steadily gaining strength by the bold initiative which arouses the Weekly's ire. The Wall street effort to resurrect Cleveland in order to punish Roosevelt for his independence is absurdly futile.—Pittsburg Gazette.

A CERTAIN McKean county newspaper asks Judge Morrison and Judge Bonton to declare, publicly, their respective opions as to the merits or demerits of the new libel law now in force in this State. Is not this an odd request? Judges express their opinions of laws, judicially, in court, when such laws are the subjects of legal disputation. Judges are not expected to hand down decisions out of court, regarding the validity or justice of any act of assembly. If they should engage in any such proceeding they would display an amazing lack of wisdom and dignity and violate the ethics of jurisprudence as well as those of common sense.—Bradford Era.

THE substantial unity of the press of Pennsylvania which has been effected within the past month is a gratifying exhibition of professional pride and a hopeful omen of public safety. A common danger to themselves and a menacing assault on the rights of the people have brought them together with impressive unanimity. It should be directed especially to the control of the next legislature, and it can be preserved without impairing party association in any material point, for it can make party action serve our purpose. Let the newspapers, therefore, stand earnestly together. Let them strengthen and broaden the organization made at Harrisburg. And let them demonstrate by their intelligent and effective co-operation that the newspapers of Pennsylvania constitute a power which must be respected.—Philadelphia Press.

AT the Butler county Republican convention a few days ago a resolution was offered condemning Governor Pennypacker for signing the press-muzzling bill, but when the committee on resolutions made its report the chairman explained the absence of the resolution with reference to the Governor in a way that should have caused every cheek in that convention to burn with humiliation and shame. The chairman of the committee said that if the resolution condemning the Governor for signing the press-muzzler was incorporated in the platform the Governor would hereafter resent such condemnation by vetoing all State appropriations in which Butler county people were interested. Such a statement in a Republican convention is a more severe reflection upon the Governor of Pennsylvania than anything his political or personal enemies could possibly say or do.

Washington Letter.

(From Our Regular Correspondent.)

WASHINGTON, May 25, 1903.

Will President Roosevelt be endorsed by the Ohio State convention for the nomination in 1904? is the question Washington politicians are discussing with unusual interest. Senator Foraker has announced that he will introduce in the convention a resolution to that effect and Senator Hanna has announced that he will oppose it. Mr. Hanna says that it is too early to adopt a resolution concerning the next national convention and that a mere expression of approval of the present administration would be the proper method of endorsing the President. The recommendation of his nomination for President he maintains can be properly deferred to next year and he adds that such would be the President's pleasure. Present indications are, however, that regardless of the wishes of Mr. Hanna and those he attributes to the President, the resolution will be adopted. If it is, it will be a severe blow to Mr. Hanna's influence in Ohio and will be the first victory of importance in the contest which Mr. Foraker has long maintained against his colleague in the Senate.

That the President will be nominated and elected is the firm conviction of every Republican in Washington and of those who, from time to time, pass through the city. What Senator Hanna's objection to the proposed resolution can be is not known, but there are two conjectures set forth. One is to the effect that Mr. Hanna has not yet determined that he will not himself become a candidate. The other is that he believes that he will be able to exercise a greater influence at the White House if Ohio has not committed itself to the nomination of Mr. Roosevelt. The first of these Mr. Hanna firmly denies but it is not likely that anyone will have the temerity to question him regarding the second.

It is confidently expected that the President will take some effectual action in the postoffice situation when he returns to Washington less than two weeks hence. The postoffice investigation has dragged on now for so long a time that it is feared its further prolongation will prove injurious to the administration and it is believed that some steps which will bring it to a close, should be taken immediately. Former Superintendent of Free Delivery Machen has paved the way for a demand for his resignation by running up a deficiency in his division of $227,000 without the knowledge, and contrary to the orders, of the postmaster general, and by misrepresenting the facts when called upon for a statement by his chief. When asked on May 5 what the deficiency in his division would be, if there was one, he reported that it would not exceed $20,000. Inspector Fosnes had hardly succeeded him as acting chief of the division, however, when he discovered the great discrepancy above noted. He promptly reported the facts to Mr. Payne who has not hesitated to criticize Machen freely since becoming acquainted with the facts.

There are indications that President Baer, of coal strike notoriety, has gotten himself into serious difficulties by refusing to produce, at the recent hearings of the Interstate Commerce Commission, the contracts made between the railroad of which he is president and the ostensible owners of the coal mines. It was alleged before the commission that there existed contracts between all the anthracite coal mine owning railroads fixing prices for coal and its transportation and Mr. Baer was questioned on the subject but positively declined to answer questions or to produce the supposititious contracts. The Interstate Commerce Commission immediately appealed to the attorney general to commence suit in the courts for a mandamus compelling the production of the contracts and the answering of the questions propounded. The attorney general has promptly responded and the necessary order for a suit has been issued.

The prosecution of an interesting case has just been undertaken by the State Department which involves a claim of $5,000,000 against Great Britain for damage accruing from the unwarranted and illegal action of President Kruger of the Boer republic. It appears that one, Charles Brown, an American engineer, acquired certain mining lands in the Transvaal by squatter proceedings. His claim was adjudicated by the Boer courts and pronounced valid but President Kruger ordered the decision of the courts reversed and on the refusal of the chief justice to comply with his instructions Kruger deposed him without legal proceedings and vacated the title. Brown appealed to the State Department and the case was taken up but was suspended by the Boer war. Now it is taken up against Great Britain and that country has entertained the claim and ordered a full report on the case from South Africa.

The truth of a widely circulated story to the effect that Senator Spooner had purchased "the great Blanchard estate in Northern New Hampshire and was about to establish a game preserve there," your correspondent learned from Senator Spooner himself to-day. The Senator has actually bought an abandoned New Hampshire farm of slightly less than 600 acres, in a high and beautiful spot, where he hopes to find seclusion and rest during the hotter portion of the summer. He will not fence the place nor farm it, but with his family will occupy the substantial farm house which is already built, during his vacations. The Senator says that he is being deluged with the circulars and letters of fence companies, foresters, game keepers and others who desire trade or employment. There is a suggestion in the Senator's manner, when he tells the facts, that he would like to meet the newspaper man who sent out the grossly exaggerated report.

A Genius For Friendship.

No man of Johnson's time knew the great city better nor all the varieties of life contained within its walls. He slept with beggars or wandered houseless through the streets at night with a brother poet; he "slanged" a bargeman, laughed and "jested with Garrick's actresses or talked "with profound respect, but still in a firm, manly manner, with his sonorous voice," to majesty itself. "I look upon a day as lost," he said, "in which I do not make a new acquaintance." The fact that he never lost a friend except by death shows that he was as tenacious of old friendships as he was eager to acquire new. He had, in fact, a very genius for friendship, and the circle that gathered round him in his later years included not only poets, scholars and men of letters, but the most prominent painters, actors, musicians, doctors and statesmen in England.—Booklovers' Magazine.

Cornell, Sun Proof and McDougall's white leads. Strictly pure linseed oils, turpentines, dryers, etc., at Redfield's Hardware.

House for rent. Inquire of Mrs. A. M. Fuller.

Poultry netting at J. C. Hamlin's.

OLEAN'S BIG DEPARTMENT STORE

BELL BROS.

GO-CARTS, FURNITURE, WALL PAPER.

On the Third Floor. Take Elevator.

Reduced Prices on all Tailor Made Suits.

We have just twenty suits of last season's style that we are going to close out at one price; and that remarkably low. Suits worth $18.00 to $20.00, are now on sale, choice $6.95.

This is the way we have CUT prices on this season's styles:

Perfect made suits in every way, $12.00 to $13.50 suits, now on sale, $9.95.
Suits worth $15.00 to $17.50, now on sale for $11.95.
Suits worth $16.00 to $20.00, now on sale for $14.95.
$25.00 suits for $19.75.
$35.00 to $40.00 suits for $25.00.

This is an opportunity that should reach all late buyers of fine suits.

BELL BROS.

The Leading Dry Goods, Carpet and Furniture House of Southwestern New York

J. COLEGROVE.

Just received a Case of the celebrated Black Cat hose. All sizes 15 and 25c. They will outwear any hose on the market selling at same price.

Try Polo Soap, 10 cakes for 25c.

Try Peanut Butter for a sandwich.

Try Chase & Sanborn's Teas and Coffees.

We have the largest bottle of 10c Olives in town.

New York State Potatoes, no sprouts, no bad ones, all nice eatable and mealy, 75c bushel.

F. S. Flour gives best satisfaction as a bread maker. Try it.

J. COLEGROVE,

SMETHPORT, PA.

Next to Bank.

Armstrong's Reliable Jewelry Store

Is, as ever, headquarters for everything in the line of

Standard Jewelry.

If you wish to be ON TIME buy your

Watch or Clock

at this reliable establishment. Prices are right.

Stock is Complete,

Goods are the Best, therefore your patronage is solicited.

M. L. ARMSTRONG,

Main Street. Smethport, Pa

HORSESHOEING.

Having opened a general blacksmith shop in what is known as the Mullin Building, at the corner of Water and Franklin Streets, I am now prepared to attend to the business in my line in a careful and workmanlike manner.

C. J. VANBLAD.

Blacksmithing.

O. W. Dickerson has purchased the shop formerly occupied by Morris Keefer, Smethport, Pa., where I will do all kinds of blacksmithing and make a specialty of horse shoeing. Having given much attention to all peculiarities and diseases of horses' feet, I will guarantee satisfaction with all such work entrusted to my care.

O. W. DICKERSON.

DENTISTRY.

Modern, scientific and up-to-date.

Painless extraction of teeth. Over 25 years' experience.

Satisfaction guaranteed.

DR. F. C. PIERCE,

Smethport, Pa.

Fancy Prices Trampled Underfoot.

at our store. No matter how tempted we never allow profits to exceed what is reasonable. That is why our

FOOTWEAR

is sold at such remarkably low prices.

Our standard of value is regulated by ourselves. It is the highest in this town. We sell

Men's, Women's and Children's Shoes

at prices which cannot be duplicated.

Anderson & Carlson,

Smethport, Pa.

L. K. Hogarth

has an elegant new line of fine soap at low prices.

CONGRESS

PLAYING

CARDS.

SOMETHING

NEW IN

STATIONERY

We know how to make and serve the most delicious drinks. We are sole agents for the famous Warren I X L Ice Cream.

L. K. Hogarth,

Leading Druggist.

Opp. Court House, SMETHPORT.

Hamlin Bank & Trust Co.

SMETHPORT, PENNA.

CAPITAL	$200,000.00
SURPLUS	$30 000.00

AUTHORIZED BY LAW

to act as Executor, Trustee, Administrator, Guardian, Assignee, Receiver and in all fiduciary capacities, both under court and personal appointment.

ACTS AS TRUSTEE

under mortgage, Registrar and Transfer Agent of Stocks and Bonds or Corporations.

Interest Paid on Time Deposits.

Business and Personal Accounts respectfully solicited.

OFFICERS.

HENRY HAMLIN, President.
ORLO J. HAMLIN, Vice-President.
RALPH E. BURDICK, Secy. & Treas.
GUY McCOY, Asst. Treas.

DIRECTORS.

HENRY HAMLIN,
ORLO J. HAMLIN,
RALPH E. BURDICK,
FRED D. GALLUP,
JOHN FORREST.

RIGHT

Is the word that describes our New Clothing.

We would like to furnish your Easter Outfit—may we? There is Easter elegance all over our store. Come in and see the New Spring Ideas and you will make your selection here. We are sure

The Suit

you may choose from the many different styles and patterns. The prettiest you ever saw.

The Top Coat

you may choose from the best the trade knows anything about. Every new cut and fabric is here.

The Hat

We will show you hats of the very latest shapes and blocks. You are bound to be suited.

The Scarf

For your selection of a tie we will show you the prettiest and daintiest spring styles in town.

The Gloves

All the new colorings in spring weight. Come see.

The Terhune Union Made Shoes in latest shapes in Oxfords and high cuts. $3.50, $4.00, $5.00.

H. W. RUBIN.

Discounts Better Than Trading Stamps.

Desiring to reduce my stock as much as possible for the next few weeks have decided to sell my groceries for cash prices and give a discount to my customers of 5 per cent from same on bills amounting to more than $1.00.

On all other goods in my store, including dry goods, boots, shoes, hats, caps, ribbons, notions, draperies, underwear, etc., I will give a discount of 10 per cent on all bills amounting to $1.00 and over.

When purchasing do not fail to ask for discounts as you will be entitled to same until further notice.

D. C. YOUNG,

SMETHPORT, PA., April 27, 1903.

New Spring AND Summer Patterns

We wish to call your attention to our new line of Patterns for Spring and Summer

SUITS, OVERCOATS and TROUSERS.

Nearly all are one pattern pieces and our variety this year is larger than ever before. The fit style and workmanship are absolutely guaranteed. CALL AND SEE THEM.

Shillenn & Torrence,

The Leading Tailors

Chadwick Block. Smethport.

New Spring Hats Are Here.

Every kind you can think of. The newest and swellest styles at lowest prices. We have also the Celebrated Dunlap Hat now open. Do not forget this is the leading Hat in the United States and the best Hat in the world. Nobby Spring Neckwear, Shirts and Hosiery in endless variety.

IKE SIMONS

46-48 Main St. BRADFORD. The Big Double Clothing Store

There is Something Doing.

Our stock for the spring doin's is complete. We can furnish your house or office in better shape and for less money than the small dealers.

We please where others fail

"See Sloan First."

J. M. SLOAN,

16 Main Street, BRADFORD, PA.

F. G. Lindholm & Co.

SOLE AGENCY
Queen Quality Shoes.

Our STANDARD PATTERN Dept. is now showing patterns for June.

HIGH CLASS MUSLIN UNDERWEAR.

An Interesting Special Sale.

Many of our customers know by experience that the muslin underwear bearing the Galland Bros.' trade mark is always good, well wearing, well fitting. We have sold it long enough to know its worth. Our special offerings for this week are all of Galland Bros.' goods bought at special low prices.

Just one-third below usual prices.

The goods are precisely the same in quality, style and finish as those in regular stock at regular prices. We are simply turning over our saving to our customers.

Night Gowns from 43c to $1.19. Petticoats from 39c to $1.48.
Corset Covers from 17c to $1.19. Drawers from 23c to $1.19.

See our west window display.

F. G. Lindholm & Co.

PLOWS. PLOWS. PLOWS.

We handle exclusively the Mvnnsville Plows. For flat hand work we highly recommend the celebrated Oneida Valley Clipper No. 1. The Munnsville No. 14 for a side hill plow is the best, although we sell a great many of that old reliable, The Rough & Ready. These plows have been sold in this town for a number of years and have many friends all over the county who know what they are and will tell you for quality and work they have no equal. We have yet to hear of a dissatisfied user of a Munnsville Plow. Call and see them at

REDFIELD'S HARDWARE.

McKean County Miner.

Entered at the postoffice at Smethport as second-class mail matter.

Smethport, Thursday, May 28, 1903.

LOCAL AND GENERAL.

—Criminal court convenes next Monday.

—There should be a large crowd here for the Memorial Day services.

—Nunundah Island Park will open for the season on Memorial Day.

—The Smethport base ball team will play at Coudersport on Saturday.

—The Pennsylvania Railroad has a change of time table in this issue.

—High School orchestra dance at the Lyceum next Tuesday evening, June 2.

—Mrs. Mary L. Bisett advertises flags in this issue. She has a nice display for Memorial Day.

—All Kodak operators should read McCoy's advertisement to-day. There is something in it of great interest to you.

—F. G. Lindholm & Co. offer some special barguins in high-class muslin underwear in their advertisement this week.

—Ex-Mayor Geo. C. Fagnan of Bradford has so far recovered from his late illness as to be about the streets again greeting friends.

—Supt. Peterson of the Alumina Shale Works killed a black bear in a pasture near Lewis Run Tuesday evening. Bruin weighed 300 pounds.

—The High School orchestra will give a dance at the Lyceum on Tuesday evening, June 2. Tickets 75 cents. A good time is assured all who attend.

—William A. Mundy, one of the members of the Bradford commercial travelers' bowling team, will soon be married to Miss Mary W. Johnston of Austin.

—In the debate between the Alfred Academy and Olean High School last week Olean won. H. H. Foster, principal of the Smethport schools, was one of the judges.

—A terrible tornado swept through Southern Nebraska Sunday evening. Fifteen persons are known to have lost their lives and many more were injured. Three counties were devastated.

—H. W. Rubin is remodeling and enlarging his house at the corner of King and Franklin streets, preparatory to moving his family into it in the near future. When completed it will be one of Smethport's coziest homes.

—D. M. Sheehan of the P., S. & N. R. R. has been promoted from passenger conductor to trainmaster of this branch and Chas. McMorrow has been promoted to conductor in Mr. Sheehan's place. Both are good fellows and we congratulate them on their advancement.

—The B., R. & K. Ry. excursion to Kane Monday evening to see "As You Like It" was not well attended by Smethport people. Those who went, however, speak very highly of the play.

—A disabled automobile attracted considerable attention on Main street last Sunday. Some little thing went wrong with the electric sparker and it took about eight hours to get the machine in running order.

—In the absence of the Rev. Gaylard Patterson the Methodists will unite with the Baptists for services on Sunday. The Sunday schools will be held as usual at their respective hours and places and the Epworth League as usual.

—The Reliance is showing up to good advantage in her trial races with the Columbia and Constitution, winning all the races. The Reliance will undoubtedly meet Shamrock III and the chances are good for the cup to stay on this side of the globe.

—The High School orchestra will give another one of their popular dances at the Lyceum next Tuesday evening and from present indications a good crowd will be in attendance. If you want to have a good time at a reasonable price attend their dance. Tickets 75 cents.

—The Northern Convocation of the Diocese of Pittsburg will meet in Emmanuel church, Emporium, on June third and fourth. At 10:30 a. m., June fourth, the new church edifice will be consecrated by Bishop Whitehead. The new church is a large, handsome stone structure, with marble altar and many memorial gifts.

—George Snyder died at the County Home on Sunday morning after a lingering illness. He was aged 57 years and had been a resident of Coryville for some time. His remains were taken to Farmers Valley and the funeral services were held at the Farmers Valley church, Rev. A. B. Sprague officiating. His remains were laid at rest in Smith cemetery.

—Wayne Badger of Nansen and Miss Genevieve Dewey of Olivedale were united in marriage Wednesday, May 20, at Portville, N. Y. The bride is a sister of Mrs. C. S. Kennedy of Mt. Jewett, and is well known here. Mr. and Mrs. Badger will make their future home at Nansen.—Mt. Jewett Herald. Mr. Badger is a former Smethport young man and the MINER, with many friends, extends congratulations.

—At St. Luke's church on next Sunday (Whitsun-Day) there will be celebrations of the Holy Eucharist at 8 and 10:30 a. m., morning prayer at 10 and evening service at 7:30. The lesson will be on "The Office and Work of the Holy Spirit." The music will include special anthems for Whitsun-Day. As the evening service both choirs will be combined and the address will be to the children on the story of Whitsun-Day. The evening services will begin at eight o'clock from June 1st.

—The marriage of Miss Mary, daughter of Mr. and Mrs T. H. Ryan of Kane, and Mr. Roy Gifford of Cleveland, Ohio, son of Mr. and Mrs. Warley Gifford of this place will occur at the home of the bride's parents next Wednesday, June 3d. Rev. J. H. McCandless will perform the ceremony. The contracting parties have a host of friends here.

—The Baptist and Methodist congregations will hold union services next Sunday, both morning and evening. The morning service will be in the Baptist church and the evening service in the Methodist church. In the absence of the Methodist pastor, Rev. P. S. Calvin will preach at both services. His morning subject will be "Our Daily Bread." Evening subject, "Adorning the Doctrine of God."

—What a cheerful lot of people those Chinese are, to be sure! In a famine-stricken province in China the husbands and fathers are selling their wives and daughters into slavery in order to provide funds for the male members of families. Christian people have their faults, but they would never tolerate a custom of this sort. They might sell their daughters for a title, but not for pecuniary gain.—Bradford Era.

—Rather an interesting family scrap was pulled off last week which resulted in two arrests. The interested parties are residents of Keating township. Just how the fracas started is not known, but a man appeared before Justice Chase at East Smethport and swore out a warrant for the arrest of his daughter-in-law on a charge of assault and battery. She waived a hearing and gave bail for her appearance at court. She then went before Justice Knapp and procured a warrant for the arrest of her father-in-law on a surety of the peace charge. As a result he is now under $300 bail for his appearance at court.

Smethport 15, Port Allegany 6.

The Smethport baseball team played its first game of the season at Port Allegany last Thursday and defeated the team of that town by a score of 15 to 6. Port Allegany made all its runs in one inning and at the commencement of the fourth inning led our team 6 to 3. After that the Smethport players "dug in" and it was all off with Port Allegany. Will Fuller and Tom Young did the battery work for Smethport. No one kept a tabulated score so the game cannot be given in detail. The Port Allegany Reporter had the following account of the game:

The Smethport aggregation of ball tossers came over from the county seat, expenses paid, and toyed with the local kids yesterday for nine innings on the grounds. The score was fourteen and six in favor of the Smethport fellows. While the Smethport boys don't play as well as the old Capt. Armstrong club of a half dozen years ago, the team is a good one and will keep the reputation of Smethport well to the front. There is some excuse for the Port Allegany club getting done up so badly in the fact that not all of the regular club played, as some of them were unable to get a day off from work. There was a fairly good sized crowd out to witness the game. The gentlemanly bearing of the county seat team is commented upon.

Advertised Letters.

List of letters remaining in the post office at Smethport for the week ending May 23, 1903:

Howard Brenner, Chas. Carson, Miss Pearl Hannah, James Holland 2, Nettie Lockwood, Mrs. George McLes, Nettie Miller, J. Robinson, Mrs. G. L. Swartz, William West.

Persons calling for these letters please say "advertised." All unclaimed letters are sent to the Dead Letter Office two weeks from date of advertising.

J. C. GALLUP,
Postmaster.

Reduced Rates to Asheville.

For the benefit of those desiring to attend the meeting of the American Society of Civil Engineers at Asheville, N. C., June 8 to 12, the Pennsylvania Railroad company will sell round-trip tickets to Asheville and return, good going June 5, 6 and 7, and good returning to reach original starting point not later than June 15, inclusive, from all stations on its lines at the rate of a single fare for the round trip, plus twenty-five cents. For rates and conditions of tickets consult ticket agents.

Buy the Union Lock poultry fencing at Redfield's. The best for chicks and the easiest put up.

Call up Elwood Gaskin when you want any fruit or green goods. Bell 'phone.

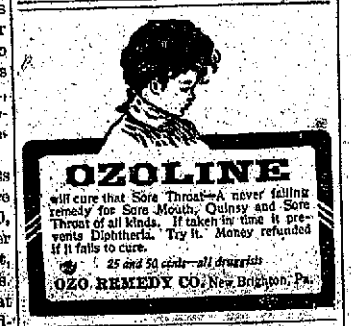

OZOLINE

will cure that Sore Throat—A never failing remedy for Sore Mouth, Quinsy and Sore Throat of all kinds. If taken in time it prevents Diphtheria. Try it. Money refunded if it fails to cure.

25 and 50 cents—all druggists

OZO REMEDY CO., New Brighton, Pa.

Spring and Summer Goods

ALL THAT IS BEAUTIFUL IN MILLINERY.

Carrie Reilly Clark & Co's,
REILLY BLOCK, SMETHPORT.

PERSONAL MENTION.

Sheriff Chas. E. Mays was in Kane Saturday.

Comrade Pierce visited Port Allegany yesterday.

Miss Ethel Gifford spent Sunday with her parents in town.

Miss Martha Brennan was the guest of Bradford friends this week.

Warley Gifford is home from Morgantown, W. Va., for the summer.

W. A. Anderfer attended the Consistory meeting at Coudersport this week.

Miss Nellie Masser of Machias, N. Y., spent Sunday with her mother in town.

Harry Camp and John McAlpine of Bradford visited friends in town Monday.

H. O. Gallup and family of Straights were guests of relatives in town over Sunday.

Mrs. Harriet Hill of Wellsville, N. Y., is visiting her daughter, Mrs. A. E. Hinman.

Chas. Fry of Buffalo was a guest at the home of his brother, Sandford L. Fry, over Sunday.

F. M. Adams and daughter of Duke Center were pleasant callers at this office this morning.

C. A. Anderson of Colegrove had business in town Monday and made this office a pleasant call.

W. F. Potter and Earl Caldwell, Bradford newspaper men, were visitors in town Monday evening.

Miss Evelyn Thorne attended the funeral of her grandmother, Mrs. Eliza Cogswell Tenny, at Lafayette on Sunday.

A. L. Colegrove and wife returned Friday from a visit to Austin. Mr. Colegrove reports fine fishing in Potter county.

Mr. and Mrs. F. W. Brownell and Mr. and Mrs. W. F. Specht are attending the Knights Templar conclave at Philadelphia this week.

Mrs. M. J. Gallup, accompanied by Master John Brennan, of Mt. Jewett was the guest of her mother, Mrs. J. W. Brennan, this week.

Mr. and Mrs. Orlo J. Hamlin and daughter, Mirabel, returned home Tuesday evening from a visit to friends and relatives in Geneva and Binghamton.

Miss Lucile M. Himman returned from Coudersport Monday where she, assisted by Principal Zerfoss of the Coudersport schools, held an examination for permanent certificates under the seal of the State Department.

Rev. and Mrs. G. H. Patterson left to-day for a short visit with relatives in Toronto. On Saturday they will witness the wedding of Miss Florence Cuthbertson and Rev. George Weber. The groom is a brother of Mrs. Patterson.

Hon. Joseph W. Bouton, Hon. T. F. Richmond, Hon. Geo. Griffiths, Geo. W. Mitchell, Daniel Bacon, S. E. Bell, D. M. Brasted, C. C. Boyd and George Brennan were among those who attended the Republican State convention at Harrisburg this week.

Mrs. B. McNally and daughter, Mrs. T. H. Purtle, departed to-day for Pittsburg where they will visit Mrs. McNally's daughter, Mrs. J. T. Reilly. Miss Edith McGuire will accompany them to Pittsburg, en route to Jeannette where she will visit friends.

My stock of fruits and green stuff is always fresh and the best, at right prices. Call in and see it or give your order over the Bell 'phone. Prompt deliveries. E. O. GASKIN.

Wanted—District Manager for McKean and surrounding counties to represent an up-to-date old line life insurance company. Address, P. O. Box 4, Erie, Penn.

Wanted.

A competent girl for general housework. Apply to H. H. Redfield.

A house broom given away with every $5 cash purchase. Yellow trading stamps besides. J. C. HAMLIN.

Window Screens and Screen Doors, all sizes, made to order at Holmes & Gilfillan's.

Wanted—Girl for general housework. Apply at residence of G. W. Mitchell, Smethport. 18-tf

The best lawn sprinkler on the market. Only $1.15. J. C. HAMLIN.

FLAGS.

Of all description for Decoration Day. Be sure and call and see them before buying elsewhere. Also a fine line of hammocks and many other useful articles.

Mary L. Bisett,

5 & 10 Cent Store,
SMETHPORT, PA.

MONARCH SHIRTS BANNER PATTERNS

FRY & HERZOG

DRY GOODS CARPETS MEN'S FURNISHINGS

UNDERWEAR

FOR WARM WEATHER.

Our summer stocks of Underwear are now ready. There's scarcely a wanted thing not included in our assortments and you will do well to make selections now while sizes are unbroken.

Ladies' Wear *Men's Wear*

From five cents to One Dollar a garment, the variety is complete.

We include all styles in Vests, Pants and Union Suits and in addition some very dainty garments in fancy colorings.

Per Garment, 5c to $1.00.

Here you will find a price range from Twenty-five cents to Two Dollars and fifty cents per garment with values that more than meet your expectation at every turn.

Be your want anywhere from lightweight wool to the thinnest fish net we can please you.

Per Garment, 25c to $2.50.

FRY & HERZOG.

No More Dark Rooms

necessary for developing kodak pictures the principal trouble and expense done away.

—o—

Anybody can do all the work for a first-class picture.

—o—

MR. OSWALD

of the Eastman Kodak Co. is going to give instructions on

Saturday, June 6th,

from 2 until 5 p. m at

McCoy's Drug Store.

Any one interested in picture work invited.

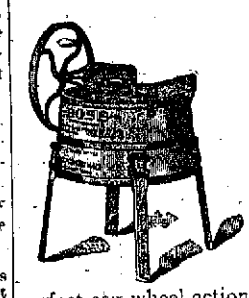

BOSS ROTARY WASAING MACHINE.

The only rotary washer made with a perfect cog wheel actions. No bolts or screws to lose off, though the wheel turns right or left. Pin wheel or dasher reverses automatically, turning the clothes back and forth through the hot soap suds and cleaning them without rubbing them to pieces.

This washer is made by experienced mechanics and will out last any other washer on the market. The tub has wringer box fastened with heavy steel brackets. The lid on top closes tight No escape of steam.

HOLMES & GILFILLAN,

Lumber and Hardware

Blacksmiths' and Wagon Makers' Supplies and Fishing Tackle.

We Keep in Stock Everything for a House from Foundation to Chimney Top.

Smethport, Pa. McKean County.

Wedding Presents, Graduating Presents.

I am well stocked for both.

It is not necessary to go to the large cities when you can find such a stock near home. Telephone, or come over. You can save good money.

HAWKES CUT GLASS

has no equal. Prices run from a $1.50 Nappy to a $100.00 Punch Bowl. The Colonial or "Flutes" is quite the swell thing now, perfectly plain but beautiful.

HALL CLOCKS, CHIME CLOCKS, ELECTRIC CLOCKS,
STERLING SILVER, HAND PAINTED CHINA,
BRONZE FIGURES, BRASS ETCHINGS,
TIFFANY GLASS, FINE CLOCK SETS,
ELECTRIC BRONZES, SILVER DEPOSIT WARE.

For Graduation Presents I have thousands of things. Diamonds, Watches, Jewelry, Silver and Gold novelties, Fans, Belts, Brooches. See the stock. It is up to date.

Strictly One Price. Goods delivered out of town. **Prill,** 7 Main St., Opposite Public Square,

Bradford, Pa.

MICKEY WALTERS AND THE LADY

By WILLIAM H. OSBORNE

Copyright, 1903, by T. C. McClure

Two hundred dollars reward for return of gold watch stolen from elderly lady between Cliff street and Parker avenue. No questions asked. Apply 1032 Parker avenue, city.

"Gee!" said Mr. Mickey Walters to himself as he read and reread the above advertisement in the Record, "this here super must be a prize for fair." Reaching into the depths of his trousers pocket, he brought forth a rich and much bejeweled timepiece and regarded it with reverential awe. "It's a beaut," continued Mr. Walters, with a sigh. "But if she ain't gone an' put her blamed initials in a dozen places, an' cut deep too. There ain't a fence in the place 'd handle the dadgasted thing." He once more perused the interesting offer. "Well," he went on, "it's the only thing left to do, I reckon, an' I'll bet dollars to doughnuts it's genooine an' safe. She's such an innocent old party, an' she never saw me do it either. Two hundred plunks ain't bad more'n Schwarz 'd ever pay too."

He rose and carefully surveyed his features in a glass. Then he caught up a brush and mug and carefully lathered his upper lip. In five minutes he had transformed himself from a twenty-eight-year-old man to an eighteen-year old boy. His real age was always a matter of conjecture, and his youthful appearance had invariably been his strongest card, one that he had always saved until the last and then played with telling effect.

All that day an aged lady sat in a window at 1032 Parker avenue. She had long white curls which shook with each movement of her head. Her face had become wrenzened with age, but there still shone a kindly light in her sparkling black eyes. The doorbell rang, and a man in livery appeared

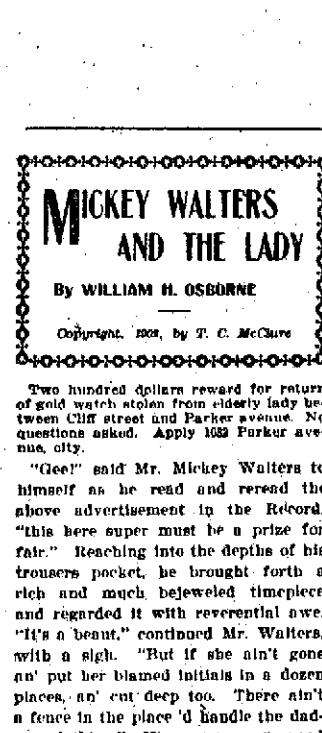

ALLOW ME TO PRESENT THE SLICKEST PICKPOCKET IN THREE STATES.

He announced the presence of a man below. The old lady directed that he be shown up.

The old lady started slightly when a slender, fair haired youth entered—a youth with a frank and honest face. The youth himself was nervous, just a bit, as he pulled from his pocket a crumpled piece of paper.

"Is this here straight goods, lady?" he inquired in a pleasant voice. "'Cause I ain't done nothin' wrong myself, an' it wouldn't be right to mix me up in anything when I'm only tryin' to do you a favor. Is it straight goods?" She nodded.

"An'," he continued, "d'you mean that you'll give $200 for your watch, an' no questions asked? Is that right?"

Again she nodded. "That is right," she replied in a mild, quavering voice. "If my watch is returned, I will gladly pay the money." As she spoke she took from her purse a few crisp bills. Mickey Walters hesitated for a moment and then pulled out the watch.

"Is that yourn, missis?" he asked. The old lady's eyes sparkled with delight as they beheld her treasured timepiece. She stretched forth both hands, one to deliver the money, the other to receive the watch. "I am glad—so glad—to get it back!" she exclaimed gratefully. Mickey Walters stood on one foot and counted the money.

"Gee!" he said to himself as he did so. "Gee! But she's an easy old party!" Under ordinary circumstances at this juncture he would have discreetly retired, but his interested glance, roving around the room, had lighted upon several articles of vertu on the table at his side. These articles were marketable either in their present form or melted up. Two hundred dollars is a good find, but there's no use of flinging away good chances besides; at least so thought Mickey. So he executed a sort of flank movement which placed him squarely in front of the coveted objects.

"Well, ma'am," he said as his hand stole around and deposited a solid gold salver in his trousers pocket, "this here paper says no questions 'll be asked. That's right, too, but I want to say to you that I ain't got nothin' to do with this here thing. My old man took it offen you, an' I took it offen him an' brought it here. I wouldn't take your two hundred only I want to live straight an' honest." His voice quivered as he went on, and he pocketed a gold pen. "I'r'aps 'tain't right fr me to give the old man away. I don't want to get him into trouble, but you won't never find out who he is"—a fact which Mickey himself had never found out either.

The old lady nodded sympathetically. At that instant Mickey made away with a gold and jeweled paper knife. "Well, now, ma'am," he continued, a sudden idea striking him, "I must be goin', but I'd like to know one thing. Do you mind tellin' just how this watch was took offen you?" The old lady explained how she thought it had been done. Mickey shook his head deprecatingly.

"The old man's a slick one, missis," he returned. Suddenly his glance became fixed upon some object across the way. The old lady, seeing this, also turned her head. At that instant Mickey Walters leaned forward. The next instant the treasured timepiece was nestling snugly in his vest pocket. "Gee, but this is easy!" repeated Mickey to himself as he started off, but the old lady placed a detaining hand upon his arm.

"I want to get you a book," she said kindly, "that will help you to live an honest life. Wait till I return." She hastened out, shutting the door behind her.

"Blame her," said Mickey, "she'll find that watch gone now." It was dangerous, but Mickey was prepared for it. He placed the watch on the window sill, where, if she missed it, she could easily find it, and if she did not he could easily get it again.

"There," exclaimed the old lady, bustling into the room, "is the small book of which I spoke." Mickey watched her smile. He saw that all was right, so he took possession of the watch once more. The old lady touched him on the arm. "Now, whatever you do, be honest, always honest, Mickey Walters."

Mickey started at the sound of his own name, but the old lady kept on shaking her curls, and shook them so hard that a funny thing happened—they came off—and they left behind only a round pate covered with short hair and the wrenzened features of—Mr. "Sneakers" Kelly, the crack detective of the Central office. He coughed. A blue coated figure appeared at the door.

"Captain," exclaimed Mr. "Sneakers" Kelly, "allow me to present the slickest pickpocket in three states. Captain Burke, Mr. Mickey Walters. Better search him right here, cap. You'll find a gold card tray on him an' a paper cutter an' a pen an' a couple of them there small ink bottles and a brace of candlesticks from the hotel, an' he's got that there watch, too, an' what's more, he's got two hundred plunks that belongs to me. An', Mickey," he concluded, "it's more than I can afford, an' that's what."

"I'm'd fetch the book!" complained Mr. Walters severely, "an' I wanted to go fishin' tomorrow too!"

"Fishin'!" exclaimed the captain. "That's good. I'd like to go myself, but I don't know. Kelly, but that you can say we've been. By the way, Mickey," he inquired, "how much d'you weigh?"

"'Bout a hunderd an' thirty," replied Mickey.

The captain stepped forward. "Say," he inquired of the culprit, "would you mind our sayin' down there now that it's a hunderd an' seventy-five? My sergeant's a fisherman, an' weight always counts with him."

When they reached the street, the detective suddenly halted. "Why, Mickey," he exclaimed, "if you ain't gone an' forgot that there book I gave you after all."

Rewards of Honesty.

"Yes," said the bald man with the shifty eye, "I tried honesty once, though you might not think it. I was naught but a kid at the time, when one day I happened to see an old swell drop a sixpence. Having been plumbed up about honesty, I picked it up and gave it back to him. He was a man who appreciated virtue and told me I was a good boy and should grow up to be a millionaire if I washed me neck reg'lar and wore flannel next the skin, and he gimme a shilling.

"I thought I'd found a paying game, and so a little while later I run up to an old lady with the shilling and says, 'Please, mum, you dropped this, and I am a honest boy,' thinking, of course, that she would give me 2 shillings and a moral lesson, as she ought to have done by rights.

"But she didn't. Will you believe me, mates, she just put that shilling in her pocket and says: 'Thank you, little boy. Here's a pepp'mint for your honesty.'"—London Answers.

Women and the Mouse.

Once upon a time a number of dignified women were holding an orderly meeting in the interest of universal peace and were listening to very interesting speeches on the matter.

The conclusion was reached that there was no sufficient reason why peace should not prevail throughout the world and war and rebellion be entirely unknown. To this end it was considered only necessary that governments should be just to their subjects and to each other and that under the guidance of high reason all undue excitement that might lead to unrest should be avoided.

When this conclusion was reached, a frightened mouse ran across the floor, with the result that the women all jumped to their feet, screaming in a very high key and climbing on to chairs, clutching their skirts in a frantic manner.

Moral.—A very small thing may cause an uprising.—New York Herald.

"THAT ETERNAL ITCHING."

$5 for any case of Itching, Blind or Bleeding, Outward or Inward, Piles. Old Sores, Scaley Head, Poison Oak, Eczema, or any Skin Disease that can't be cured with Dr. Zigg's Silver Leaf Ointment. Just try one box, by mail 50c.

DR. ZIGG MEDICAL CO., Bradford, Pa.

For sale by L. K. Hogarth and J. W. Voorhees

PRESENCE OF MIND.

The Duke of Wellington's Experience With a Murderous Maniac.

One day as the Duke of Wellington sat writing at his library table quite alone his door was suddenly opened without a knock or announcement of any sort, and in stalked a gaunt man, who stood before the commander in chief with his hat on and a savage expression of countenance. The duke was of course a little annoyed at such an unceremonious interruption, and, looking up, he asked, "Who are you?" "I am Dionysius," was the singular answer. "Well, what do you want?" "Your life." "My life?" "Yes; I am sent to kill you." "Very odd," said the duke, sitting back and calmly gazing at the intruder. "Not at all, for I am Dionysius," said the stranger, "and I must put you to death." "Are you obliged to perform this duty today?" asked the commander in chief. "I am very busy just now and have a large number of letters to write. It would be very inconvenient today." The visitor looked hard during a moment's pause. "Call again," continued the duke, "or write and make an appointment." "You'll be ready?" "Without fail," was the reply. The maniac, awed doubtless by the stern old soldier, backed out of the room without further words and half an hour later was safe in bedlam.

Taking Life Too Seriously.

Taking life too seriously is said to be an especially American failing. This may be true; but, judging from appearances, it would seem to be world-wide, for, go where you may, you will find the proportion of serious, not to say anxious, faces ten to one as compared with the merry or happy ones. If "the outer is always the form and shadow of the inner" and if "the present is the fullness of the past and the herald of the future" and how can we doubt it?), how many sad histories can be read in the faces of those we meet every day! The pity of it is, too, that the sadness is a self worn garment, even as is the joy with which it might be replaced. Ruskin says: "Girls should be sunbeams not only to members of their own circle, but to everybody with whom they come in contact. Every room they enter should be brighter, for their presence." Why shouldn't all of us be sunbeams, boys as well as girls, all along the way from twenty-five years and under to eighty five years and over?—Success.

A Cheerful Expression.

"I wish I could always look as cheerful as you do," said the sweet young thing as she dropped down beside the attractive widow.

"There are times when it is embarrassing, that cheerful expression of mine," said the widow. "Let me tell you. When my husband died I was journeying alone to his home, where he was to be buried. I was much annoyed at the persistency with which the man across the aisle attempted to flirt with me. Finally he took a seat in front of me and said, 'I beg pardon but I thought I'd like to talk with you awhile because you have such a cheerful expression.'

"And there I'd been weeping my eyes out for two days. So don't cultivate that cheerful look too much or you'll find some one accusing you of looking happy at a funeral." New York Times.

A Mediæval Survival.

It may interest some of your readers to know that the archaic method of reckoning by tallies is still in vogue in Pau. While there I saw a bundle of tally sticks (there called tailles) suspended in a baker's shop, and on inquiry I found that most of the poorer country people thus registered their purchases until they were able to pay. The tally stick is cut down the center, the baker and purchaser each retaining a half, and when a loaf is sold the two halves are fitted together, and a notch is made across them, the purchaser thus keeping an exact check upon the baker's score. Upon any payment being made a corresponding number of notches are shaved off.—London Athenæum.

Smoker's Heart.

Smoking, as a rule, agrees with persons for many years, perhaps for twenty years and longer, although by degrees cigars of a finer flavor are chosen, but all at once, without any assignable cause, troubles are experienced with the heart, which rapidly increase and compel the sufferer to call in the help of a medical man. The age at which disturbances of the heart become pronounced varies very much. It is but rare that patients are under thirty years of age; they are mostly between forty and sixty years old.

Explains It.

"Why is it," asked the curious guest, "that poor men usually give larger tips than rich men?"

"Well, suh," said the waiter, "de po' man don' want nobody to fin' out he's po', an' de rich man don' want nobody to fin' out he's rich, suh."—Chicago Tribune.

The Last Straw.

After a fellow has walked about fourteen miles every night for two weeks with the baby it pains him to be told by the doctor: "You look all run down. You should take more exercise."—Pittsburg Dispatch.

Too Rusty.

Lady (after singing a few rusty notes)—Don't you think my voice should be brought out?

Manager—No; pushed back.—Columbus Dispatch.

The Only Disagreeable Part.

It is only the first half of any job that is disagreeable. The second half is worse.—New Orleans Times-Democrat.

THE MINER and TRIBUNE FARMER one year for $1.50 IN ADVANCE.

THE MINER and Tri-Weekly Tribune one year for $1.00 IN ADVANCE.

Cuttle Fishing.

Cuttles require deft handling. The bait, which consists of a rough chunk of fish fastened to a hook or even tied to a string, is not dropped over the side to be swallowed, but to excite the gustatory organs of the cuttles and to be slowly pulled up until those mollusks have reached the surface in a vain attempt to embrace it with their long arms. Then in a moment a gaff is plunged into the leathery mantle of the would be diner and the creature is unceremoniously flung into the boat. The prosaic nature of the fishing is sometimes punctuated by grotesque incidents. For instance, the cuttle which brought our catch up to a baker's dozen helped to support the idea that thirteen is an unlucky number by making his entrance into the boat a pretext for emptying his bag of sepia into the face of his captor, the liquid transforming that gentleman's glib speech into a mere incoherent splutttering, and then running down his white "jumper" in what the daylight showed to be a black torrent. "That was a brunve clumsy job," remarked a comrade, referring, not to the aim of the cuttle, but to the incautious handling of the fisherman. John Isham in Longman's.

His Face Spoils Razors.

"Did you see the man who just went out?" asked an uptown barber of a customer as a swarthy individual left the shop. "Yes? Well, he spoils a razor every time I shave him, and he comes here twice a week regularly. He is a stonecutter, and the grit and dust are so imbedded in the pores of his face that it is like drawing a razor over the side of a stone. I always use the best tools I have upon him, but they are not stone proof, and a dull razor is the result when his beard is removed.

"He is a customer upon whom I lose money, and I am glad to say that he is the only stonecutter who favors me with his patronage. I often wonder how it is that he doesn't wince when the razor strikes a section of stone that is imbedded in his face and bounds off, but it is probably because his skin is so hardened that he feels no ill effects."—Philadelphia Telegraph.

Some Difficult Tables.

Some of the excavations at Nippur show that the Babylonians had multiplication tables five times as long as those commonly used in schools. Most little men and women, for instance, do not have to go further than twelve times twelve, but the little Babylonian children, says Dr. Herman V. Hilprecht, who superintended the late excavations, had to go as far as sixty times sixty.

Numbered fragments of tablets bearing these "multiplication tables" have been found, some few of which go as far as 1 times 1,000. But these were evidently only for astronomical purposes. Time and astronomy seem to have got hard pressed for time, and when they were calculating the distances of the new stars they found, and the size they did not want to take the time to multiply, and so just referred to these tables in stone.

Fish Without Bait.

The fishermen of Ciudad Bolivar on the Orinoco river, in South America, catch their fish in the queerest way in the world. They use no bait, but try to hook the fish by the body. A cylindrical weight is tied to a long line. Above this weight, for a length of six inches, strong fish hooks are attached. The line is thrown out in places where the current is swift and shoals of fish pass. It is hauled in rapidly by a series of jerks and usually there is a fish on half the hooks.

This method of fishing is called robador literally, "to rob."

Disorder.

I distrust both the intellect and the morality of those people to whom disorder is of no consequence—who can live at ease in an Augean stable. What surrounds us reflects more or less that which is within us. The mind is like one of those dark lanterns which in spite of everything still throw some light around. If our tastes did not reveal our character they would be no longer tastes, but instincts.—Emile Souvestre.

Wonderful Financing.

First Sport—Dickson is a wonderful financier.

Second Sport—How?

First Sport—He borrowed a nickel from me this morning to take him up town to see a man that he could borrow $5 from, and with that $5 he blew off another man that he borrowed $50 from.—Exchange.

Gout Versus Wooden Legs.

"There's a poor man at the door, sir, 'as two wooden legs, sir, and 'e says, sir, would you be good enough, sir, to"—

"You go back and tell the poor man with the two wooden legs that he's blamed lucky. Tell him I've got the gout in both feet."—Boston Globe.

A Shake All Round.

"Oh, yes, I proposed, but when I got through she shook her head!"

"But surely that didn't discourage you"—

"Well, no, not as much as the fact that her father came along and shook his fist."—Exchange.

A Pair.

"How does Mrs. Henry Peck manage to keep that cook of hers?"

"She threatened to leave, but Mrs. Peck would not give a recommendation, and she wouldn't go without one—and they are both stubborn."

No one looks well in his best clothes who shows by his manner that he remembers that he has them on.—Atchison Globe.

INSURANCE.
Life, Fire and Accident written by
W. F. SPECHT
SMETHPORT, PA.
In good, reliable companies.

Official Directory

STATE.

Governor—Samuel W. Pennypacker.
Lieutenant Governor—W. M. Brown.
State Treasurer—Frank G. Harris.
Auditor General—Levi G. McCauley.
Sec'y of Internal Affairs—J. K. Brown.

DISTRICT AND COUNTY.

President Judge—Joseph W. Bouton, Smethport.
Member of Congress—S. E. Dresser, Bradford.
State Senator—Myron Matson, Bradford.
Members of Assembly—J. W. Campbell, Kane; J. M. McElroy, Bradford.
District Attorney—John F. Melvin, Bradford, Pa.
Sheriff—Chas. E. Mayo, Morrisdale.
Prothonotary—— E. Bell, Smethport.
Recorder—H. M. Cheate, Smethport.
Register—J. B. Eastman, Smethport.
Clerk of Courts—W. H. Morrison, Smethport.
County Treasurer—A. W. Boyd, Bradford.
Commissioners—Geo. Griffiths, Kane; J. A. Peterson, Bradford; W. F. Walsh, Smethport.
Com'rs Clerk—S. D. Weaver, Kane.
Jury Com'rs—Walter Ostrander, Wm. Brodbeck.
Auditors—Oscar Engstrom, Smethport; H. G. Bartle, Port Allegany; James Devlin, Bradford.
Coroner—B. M. Hall, M. D., Bradford.
County School Superintendent—J. E. Myers, Smethport.

BOROUGH.

Burgess—Charles McKean.
Council—Alfred Hasberg, president; Miss Tena Raymer, secretary; G. B. Mayo, treasurer; W. A. Ostrander, H. H. Redfield, J. H. Rumney, Chas. Johnson, J. W. Voorhees, N. D. Ramer.
Justices—B. L. Kropp, E. C. Gleason.
Constable—E. W. Jones.
High Constable—Andrew Ness.
School Directors—E. R. Mayo, president; Jno. N. Apple, treasurer; F. D. Gallup, secretary; W. F. Specht, H. W. Rubin, Oscar Engstrom.
Collector—Carl Sasse.
Assessor—J. A. Holder.
Auditors—C. H. McCoy, C. C. Choate.
Judge of Election—G. A. —ackus.
Inspectors of Election—C. H. Burlingame, F. F. Freeman.

Lodge Directory.

F. & A. M.—McKean Lodge, No. 368, meets on the second and fourth Wednesday of each month, at 7:30 o'clock p. m. at Masonic Hall, Main street.

SAMUEL B. BELL, W. M.
W. F. SPECHT, Secy.

I. O. O. F.—Smethport Encampment, No. 229, meets the first and third Wednesdays of each month in I. O. O. F. Hall.

S. J. SWANSON, Chief Patriarch.
H. M. CHOATE, Scribe.

G. A. R.—McKean Post, No. 241, meets 2nd and third Thursday evenings each month at 7:30 o'clock, in the Odd Fellows' Hall.

E. R. MAYO, Com.
H. L. BURLINGAME, Adjutant.

W. R. C.—Meets every Thursday afternoon at I. O. O. F. Hall.

MRS. ADELL GRIGSBY, Pres't.
MRS. ROSE PIERCE, Sec'y.

A. O. U. W.—Smethport Lodge, No. 152, meets Tuesday evenings of each month in Keyes Hall.

J. P. CLIFFORD, M. W.
J. C. GALLUP, Recorder.

K. of T. M.—Potter Hive, No. 48, meets in I. O. O. F. Hall, [illegible]

W. H. MORRISON, R. K.
EDGAR E. HORTON, R. K. [illegible]

T. M.—Potter Hive, No. 48, meets in I. O. O. F. Hall, [illegible]

EDGAR E. HORTON, R. K. [illegible]

C. M. B. A.—Smethport Branch 23, meets second and fourth Wednesdays of each month at W. C. T. U. Hall, Talley Block, at 7:30 p. m.

JAMES LYNCH, Pres't.
THOMAS CLARK, Rec. Sec'y.

W. C. T. U.—Meets every alternate Wednesday at 3 p. m. in the M. E. [illegible]

MRS. MILLIE J. BUNTER, Pres't.
MRS. MARY E. RICHMOND, Sec'y.

P. H. C.—Smethport Branch, No. 22, meets on every Tuesday evening in I. O. O. F. Hall.

C. M. COLEGROVE, Pres't.
MARY A. DENNING, Sec'y.

Phoenix Chapter No. 15, O. E. S.—Meets first and third Thursdays in each month in Odd Fellows' Hall.

MRS. W. F. SPECHT, W. M.
MRS. L. T. COLEGROVE, Sec'y.

I. O. R. M.—Meets every Monday evening in I. O. O. F. Hall. Adoption degree 1st Monday; Warrior's degree 2nd Monday; Chief's degree 3rd Monday.

L. F. WILCOX, S.
L. K. HOGARTH, [illegible] of R.

Churches.

Methodist Episcopal—Gaylord H. Patterson, Ph. D., pastor. Class Meeting, Sunday at 10 a. m. Preaching at 10:30 a. m. Sunday School at 11:45 a. m. Junior League at 4 p. m. Epworth League at 6:30 p. m. Preaching at 7:30 p. m. General prayer meeting Thursday at 7:30 p. m.

Episcopal.—J. Heber McCandless, Rector. Services every Sunday at 10:30 a. m. and 7:45 p. m. Additional service at 8 a. m., except on first Sunday of each month. Sunday School at 9:30 a. m.

All Saint's Memorial Chapel.—East Smethport—Rev. J. Heber McCandless, Rector. Divine services every Sunday at 2:45 p. m. Sunday School 3:30 p. m. The Ladies' Guild meets every Friday at 10 a. m.

St. Elizabeth Catholic Church.—Rev. P. Cosgrove, Pastor. Mass at 11 a. m. Service at 11:30 a. m. Sunday School at 3 p. m. Services on each Sunday.

First Baptist Church.—P. S. Calvin, Pastor. Preaching each Sunday at 11:00 a. m., and 7:30 p. m. Sunday School at 10 a. m. Junior Endeavor at 3 p. m. Senior Endeavor at 6:30 p. m. Prayer meeting each Wednesday evening at 7:30. Ladies' Aid Society meets each Friday afternoon in the church building. Women's Missionary Circle meets the first Tuesday evening in each month. The pastor preaches in the East Smethport Chapel each Sunday afternoon at 2:30. All are invited. Seats free.

Colegrove.—Rev. W. F. Tubbs, Pastor. Services every Sunday morning at 11 o'clock.

Clermont Church.—Rev. W. F. Tubbs, Pastor. Services every other Sunday at 3 p. m.

TRAVELER'S GUIDE

Pennsylvania RAILROAD.

BUFFALO AND ALLEGHENY ALLEY DIVISION.

Time Table—Taking effect May 24, 1903.

TRAINS LEAVE SMETHPORT.

Buffalo Express, daily except Sunday, 9:12 a. m.
*Buffalo Mail, daily except Sunday, 2:34 p. m.
*Train leaving Smethport 2:34 p. m. connects at Olean with Chautauqua Division for Allegany, Salamanca, Oil City and Pittsburg.

For Clermont.

Train 122, week days..... 11:00 a. m.
Train 126, week days..... 7:30 p. m.

For Larabee, Port Allegany, Couderaport and points south:

Train 121, week days..... 9:12 a. m.
Train 123, week days..... 2:34 p. m.

PHILADELPHIA & ERIE DIVISION TIME TABLE.

TRAINS LEAVE EMPORIUM JUNCTION EASTWARD.

8:20 a. m.—Train 12, week days, for Sunbury, Wilkesbarre, Scranton, Hazleton, Pottsville, Harrisburg and intermediate stations, arriving at Philadelphia 6:23 p. m., New York 9:50 p. m., Baltimore 6:00 p. m., Washington 7:15 p. m. Pullman Parlor car from Williamsport to Philadelphia, and passenger coaches from Kane to Philadelphia and Williamsport to Baltimore and Washington.

12:45 p. m.—Train 3, daily for Sunbury, Harrisburg and principal intermediate stations, arriving at Philadelphia 7:23 p.m., New York 10:23 p. m., Baltimore 7:35 p. m., Washington 8:35 p. m. Vestibuled parlor cars and passenger coaches, Buffalo to Philadelphia and Washington.

3:23 p. m.—Train 6, daily, for Harrisburg and intermediate stations, arriving at Philadelphia 4:23 a. m., New York 8:30 a. m., Baltimore 7:20 a. m., Washington 8:00 a. m. Pullman sleeping cars from Harrisburg to Philadelphia and New York. Philadelphia passengers can remain in sleeper undisturbed until 7:30 a. m.

10:35 p. m.—Train 4, daily for Sunbury, Harrisburg and intermediate stations arriving at Philadelphia 7:23 a. m., New York 9:35 a. m., week days (10:38 a. m. Sundays.) Baltimore 7:15 a. m., Washington 8:30 a. m. Pullman sleeping cars from Erie and Williamsport to Philadelphia and Williamsport to Washington and passenger cars from Erie to Philadelphia and Williamsport to Baltimore.

12:05 a. m.—Train 14, daily for Sunbury, Harrisburg and principal intermediate stations arriving at Philadelphia 7:23 a. m., New York 9:35 a. m., week days, (10:38 a. m. Sundays). Baltimore 7:15 a. m., Washington 8:30 a. m. Vestibuled Buffet sleeping cars and passenger coaches, Buffalo to Philadelphia and Washington.

WESTWARD.

5:10 a. m.—Train 9, daily for Erie, Ridgway and weekdays DuBois, Clermont and intermediate stations.

10:20 a. m.—Train 5, daily for Erie and week days for DuBois and intermediate stations.

6:20 p. m.—Train 67, week days, for Kane and intermediate stations.

Weekdays.

WORTH	STATIONS	SOUTH
A. M. Lv.		Ar. P. M.
9 55	Ridgway	12 01
9 30	Johnsonburg	11 40
10 17	Glen Hazel	11 27
10 16	Straight	11 16
10 20	Instanter	11 15
10 35	Smith's Run	11 09
10 34	Woodvale	11 02
10 40	Clermont	11 00
A. M.		A. M.

Connections are made with train 3, leaving Johnsonburg at 11:52 a. m. for Erie and intermediate points; arriving at Erie at 3:50 p. m. and at Ridgway with train 206, leaving Ridgway 12:10 p. m. for DuBois, Red Bank, Pittsburg and intermediate points and train 6, leaving Ridgway at 2:20 p. m. for Philadelphia, New York, Baltimore and Washington.

W. W. ATTERBURY, General Manager. J. R. WOOD, Gen'l Pass. Agt.

Bradford, Bordell & Kinzua Railway.

Time Card in Effect May 17, 1903.

Trains leave Smethport as follows:

9:05 a. m.—Daily except Sunday for Ormsby, Simpson, Dyke, Aiken, Kinzua Jct. and Bradford, connecting at Bradford with Erie R. R. for all points east and west. Also for Mt. Jewett and Kane, connecting at Kane with the Baltimore & Ohio R. R. for points south, and with the Penn'a. R. R. for points east and west.

10:35 a. m.—Train 14, daily for Kane, Bradford and intermediate points, making close connections at Kane with P. R. R. train No. 2 for Warren, Irvineton corn, Union City and Erie.

4:45 p. m.—Daily except Sunday for Ormsby, Simpson, Dyke, Aiken, Kinzua Jct. and Bradford, connecting at Bradford with Erie R. R. for all points east and west. Also for Mt. Jewett and Kane and intermediate points, connecting at Kane with P. R. R. for Warren, Oil City, Ridgway, Emporium, Harrisburg, Baltimore, Washington and Philadelphia.

Trains arrive at Smethport as follows: [illegible] p. m. and 12:05 a. m. daily except Sunday.

For tickets and full information call on or address B. J. Cummings, Ticket Agt., Smethport.

A. R. CAMPBELL, Gen'l Passenger Agent, Bradford, Penn'a.

The Pittsburg, Shawmut & Northern R. R.

Time Table No. 14. Passenger Trains Schedule in Effect [illegible]

[illegible]

[illegible]						
[illegible]						
[illegible]						

BEYOND *the* DESERT

By Curran
Richard Greenleaf

Nadula crossed the shuttle deftly in her brown fingers and went for[illegible] She had [illegible] Wahna, but she had not forgotten. In the long summer days of the year before, when the young captain had chanced to visit the Ottawas through mere curiosity, and the visit had been repeated again and again for the sake of the brown flower of the wilderness, Nadula, too, had learned to love the lonely face. And in her hot, unschooled heart sprang up the terrible hatred of Wahna.

It had commenced years before when Neras had sent Wahna away from the tribe, and from time to time she had made them short visits from her mission school with always a newer grace, a newer beauty and the spirit of the white mother shining in her soft eyes. Neras had loved her with the aftermath of the great passion he had felt for the white captive that had mated him, who died with her despairing face turned away from the land of her sorrow and shame.

Nadula knew understood. She had seen [illegible] for the telling when the women crouched together over the cooking pots at evening. What wonder that she hated Wahna with all the force of a savage nature.

In the midst of the lull came an awakening, for despite all Nadula's sneering taunts Malcolm Davent crossed the strip of desert to the country of the Ottawas to claim his bride. Nadula received him in the council tent, with the head men grouped around her. It was her hand that held out the pipe and bade him sit beside her, contriving to hold him there with one pretext and another. Davent listened absently to the silken sweet voice, then arose and [illegible] She [illegible] Nadula grasped the [illegible] Day after day Wahna [illegible] Davent [illegible] Had Nadula spoken truly?

For a time Nadula was too busy with the importance of her new authority to take thought of

SHERIFF'S SALES.

BY VIRTUE OF SUNDRY WRITS OF FIERI FACIAS and Levari Facias and Vendition Exponas issued out of the Court of Common Pleas of McKean County, Pa., and to me directed, will be exposed to public sale or vendue, at the Court House, in Smethport on

MONDAY, JUNE 1 ...

at one o'clock p. m. the following several pieces of property viz:

1.

Defendant's interest in the following described real estate to wit:

FIRST. A certain piece or parcel of land situate in the Township of Bradford, in the County of McKean and State of Pennsylvania. Beginning at a post in the N. E. corner of land formerly owned by Geo. W. Dexter, being the Western part of Lot No 276, thence south one hundred and forty-six (146) rods more or less to a post in the south line of said Lot No 276, thence westerly parallel with said Eastern street and distant 100 feet therefrom one hundred (100) rods to a post in the Northerly line of Fifth Avenue, thence Westerly parallel with said Fifth Avenue fifty (50) feet to lands conveyed to Peter Gaffney, thence Northerly parallel with said Eastern street and distant 100 feet therefrom one hundred and forty-six (146) rods more or less to a post in the south line of said Lot No 276, thence eastwardly along the south line of said Lot No 276 one hundred (100) feet to the place of beginning. Containing one hundred and forty-six (146) rods more or less. Being the same premises conveyed to Daniel Kingsbury and wife, March 4th, 1876, and being the same premises conveyed by Lucius Ann Young, Executrix to John Charles Young, by deed dated May 4th, 1881 recorded in the Recorder's Office of McKean County in Deed Book Vol. 77, at page 226, etc.

Mostly improved and having thereon one and one story frame dwelling house, one frame barn and orchard and a few fruit trees.

SECOND. A certain piece of land situate in Bradford Township, McKean County and State of Pennsylvania, bounded and described as follows, to-wit: Being a right of way one and one-half rods wide through the farm of Willard George Lester, starting at the cars in Lafayette between said parties line thence easterly across Minard Run or Creek, crossing the said Willard George Lester's land at a point [illegible] from the [illegible] thence [illegible] Recorder's Office of McKean County in Deed Book Vol. [illegible] page [illegible] etc.

[illegible] Improved and having thereon one two story frame dwelling house and a number of outbuildings